

0-115

Number: 300-115
Passing Score: 800
Time Limit: 120 min
File Version: 10

Cisco 300-115

Implementing Cisco IP Switched Networks

A

QUESTION 1

What is the maximum number of switches that can be stacked using Cisco StackWise?

- A. 4
- B. 5
- C. 8
- D. 9
- E. 10
- F. 13

Correct Answer: D

Section: (none)

Explanation

Explanation/Reference:

Explanation:

Up to 9 Cisco Catalyst switches can be stacked together to build single logical StackWise switch since Cisco IOS XE Release 3.3.0SE. Prior to Cisco IOS XE Release 3.3.0SE, up to 4 Cisco Catalyst switches could be stacked together.

Reference: http://www.cisco.com/c/en/us/products/collateral/switches/catalyst-3850-series-switches/qa_c67-722110.html

QUESTION 2

A network engineer wants to add a new switch to an existing switch stack. Which configuration must be added to the new switch before it can be added to the switch stack?

- A. No configuration must be added.
- B. stack ID
- C. IP address
- D. VLAN information
- E. VTP information

Correct Answer: A

Section: (none)

Explanation

Explanation/Reference:

Explanation:

QUESTION 3

What percentage of bandwidth is reduced when a stack cable is broken?

- A. 0
- B. 25
- C. 50
- D. 75
- E. 100

Correct Answer: C

Section: (none)

Explanation

Explanation/Reference:

Explanation:

Physical Sequential Linkage

The switches are physically connected sequentially, as shown in Figure 3. A break in any one of the cables will result in the stack bandwidth being reduced to half of its full capacity. Subsecond timing mechanisms detect traffic problems and immediately institute failover. This mechanism restores dual path flow when the timing mechanisms detect renewed activity on the cable. Figure 3. Cisco StackWise Technology Resilient Cabling



Reference: http://www.cisco.com/c/en/us/products/collateral/switches/catalyst-3750-series-switches/prod_white_paper09186a00801b096a.html

QUESTION 4

Refer to the exhibit.

Switch 1



Actual Test

Which set of configurations will result in all ports on both switches successfully bundling into an EtherChannel?

- A. switch1
channel-group 1 mode active
switch2
channel-group 1 mode auto
- B. switch1
channel-group 1 mode desirable
switch2
channel-group 1 mode passive
- C. switch1
channel-group 1 mode on
switch2
channel-group 1 mode auto
- D. switch1
channel-group 1 mode desirable
switch2
channel-group 1 mode auto

Correct Answer: D

Section: (none)

Explanation

Explanation/Reference:

Explanation:

The different etherchannel modes are described in the table below:

Mode

Description

active

Places an interface into an active negotiating state, in which the interface starts negotiations with other interfaces by sending LACP packets.

auto

Places an interface into a passive negotiating state, in which the interface responds to PAgP packets it receives but does not start PAgP packet negotiation. This setting minimizes the transmission of PAgP packets.

desirable

Places an interface into an active negotiating state, in which the interface starts negotiations with other interfaces by sending PAgP packets.

on

Forces the interface into an EtherChannel without PAgP or LACP. With the on mode, a usable EtherChannel exists only when an interface group in the on mode is connected to another interface group in the on mode.

passive

Places an interface into a passive negotiating state, in which the interface responds to LACP packets that it receives, but does not start LACP packet negotiation. This setting minimizes the transmission of LACP packets.

Both the auto and desirable PAgP modes allow interfaces to negotiate with partner interfaces to determine if they can form an EtherChannel based on criteria such as interface speed and, for Layer 2 EtherChannels, trunking state and VLAN numbers. Interfaces can form an EtherChannel when they are in different PAgP modes as long as the modes are compatible. For example:

- An interface in the desirable mode can form an EtherChannel with another interface that is in the desirable or auto mode.

- An interface in the auto mode can form an EtherChannel with another interface in the desirable mode.

An interface in the auto mode cannot form an EtherChannel with another interface that is also in the auto mode because neither interface starts PAgP negotiation. An interface in the on mode that is added to a port channel is forced to have the same characteristics as the already existing on mode interfaces in the channel.

Reference: http://www.cisco.com/c/en/us/td/docs/switches/lan/catalyst3550/software/release/12-1_13_ea1/configuration/guide/3550scg/swethchl.html

QUESTION 5

Refer to the exhibit.

```
interface GigabitEthernet0/1
 switchport
 switchport mode trunk
 switchport trunk allowed vlan 1-100
!
interface GigabitEthernet0/48
 switchport
 switchport mode access
!
monitor session 1 source interface GigabitEthernet0/1
monitor session 1 destination interface GigabitEthernet0/48
```

How can the traffic that is mirrored out the GigabitEthernet0/48 port be limited to only traffic that is received or transmitted in VLAN 10 on the

GigabitEthernet0/1 port?

- A. Change the configuration for GigabitEthernet0/48 so that it is a member of VLAN 10.
- B. Add an access list to GigabitEthernet0/48 to filter out traffic that is not in VLAN 10.
- C. Apply the monitor session filter globally to allow only traffic from VLAN 10.
- D. Change the monitor session source to VLAN 10 instead of the physical interface.

Correct Answer: C

Section: (none)

Explanation

Explanation/Reference:

Explanation:

To start a new flow-based SPAN (FSPAN) session or flow-based RSPAN (FRSPAN) source or destination session, or to limit (filter) SPAN source traffic to specific VLANs, use the monitor session filter global configuration command.

Usage Guidelines

You can set a combined maximum of two local SPAN sessions and RSPAN source sessions. You can have a total of 66 SPAN and RSPAN sessions on a switch or switch stack. You can monitor traffic on a single VLAN or on a series or range of ports or VLANs. You select a series or range of VLANs by using the [, | -] options. If you specify a series of VLANs, you must enter a space before and after the comma. If you specify a range of VLANs, you must enter a space before and after the hyphen (-). VLAN filtering refers to analyzing network traffic on a selected set of VLANs on trunk source ports. By default, all VLANs are monitored on trunk source ports. You can use the monitor session session_number filter vlan vlan-id command to limit SPAN traffic on trunk source ports to only the specified VLANs.

VLAN monitoring and VLAN filtering are mutually exclusive. If a VLAN is a source, VLAN filtering cannot be enabled. If VLAN filtering is configured, a VLAN cannot become a source.

Reference:

http://www.cisco.com/c/en/us/td/docs/switches/lan/catalyst3850/software/release/3se/network_management/command_reference/b_nm_3se_3850_cr/b_nm_3se_3850_cr_chapter_010.html#wp3875419997

QUESTION 6

Refer to the exhibit.

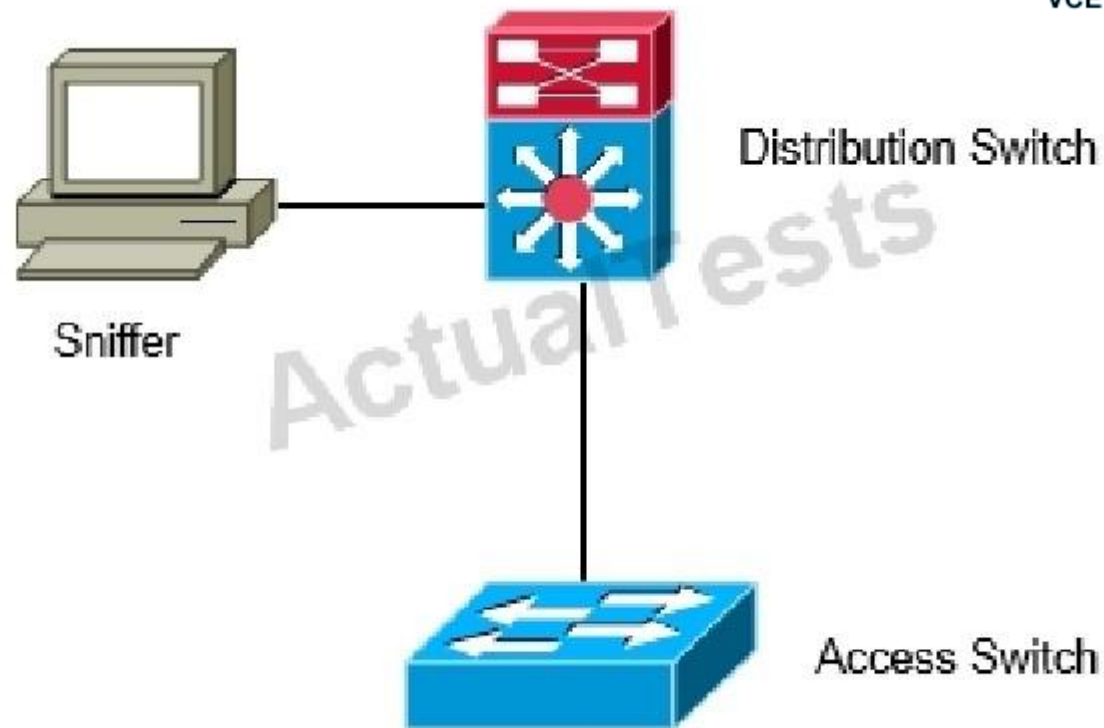

A network engineer wants to analyze all incoming and outgoing packets for an interface that is connected to an access switch. Which three items must be configured to mirror traffic to a packet sniffer that is connected to the distribution switch? (Choose three.)

- A. A monitor session on the distribution switch with a physical interface as the source and the remote SPAN VLAN as the destination
- B. A remote SPAN VLAN on the distribution and access layer switch
- C. A monitor session on the access switch with a physical interface source and the remote SPAN VLAN as the destination
- D. A monitor session on the distribution switch with a remote SPAN VLAN as the source and physical interface as the destination
- E. A monitor session on the access switch with a remote SPAN VLAN source and the physical interface as the destination
- F. A monitor session on the distribution switch with a physical interface as the source and a physical interface as the destination

Correct Answer: BCD

Section: (none)

Explanation

Explanation/Reference:

Explanation:

You can analyze network traffic passing through ports or VLANs by using SPAN or RSPAN to send a copy of the traffic to another port on the switch or on another switch that has been connected to a network analyzer or other monitoring or security device. SPAN copies (or mirrors) traffic received or sent (or both) on source ports or source VLANs to a destination port for analysis. RSPAN supports source ports, source VLANs, and destination ports on different switches (or different switch stacks), enabling remote monitoring of multiple switches across your network. The traffic for each RSPAN session is carried over a user-specified RSPAN VLAN that is dedicated for that RSPAN session in all participating switches. The RSPAN traffic from the source ports or VLANs is copied into the RSPAN VLAN and forwarded over trunk ports carrying the RSPAN VLAN to a destination session monitoring the RSPAN VLAN. Each RSPAN source switch must have either ports or VLANs as RSPAN sources. The destination is always a physical port.

Reference:

http://www.cisco.com/c/en/us/td/docs/switches/lan/catalyst3750x_3560x/software/release/12-2_55_se/configuration/guide/3750xscg/swspan.html

QUESTION 7

Refer to the exhibit.

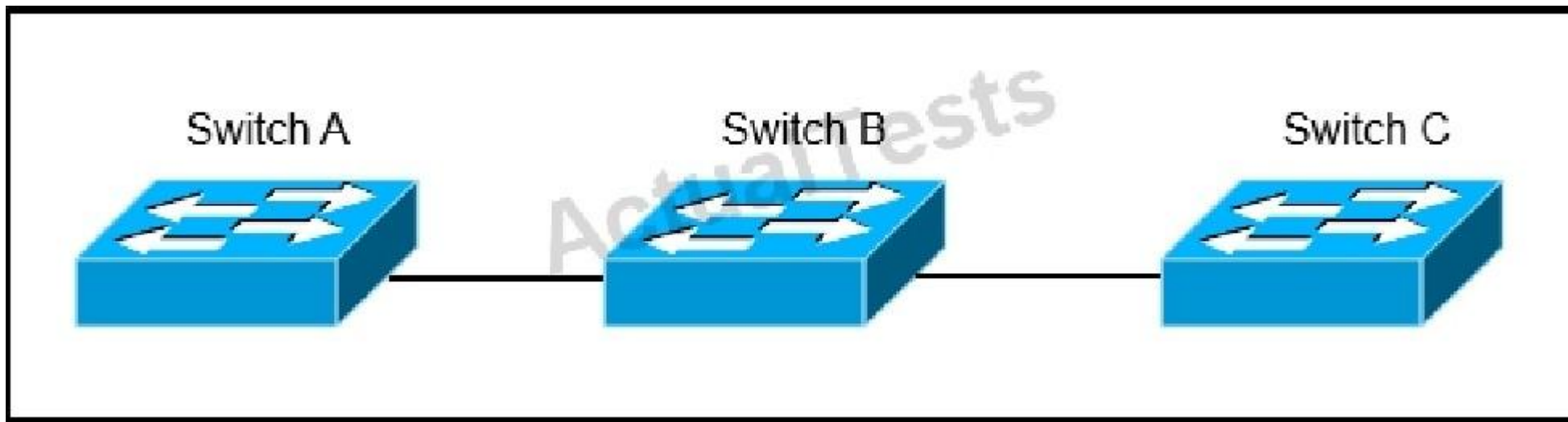

Switch A, B, and C are trunked together and have been properly configured for VTP. Switch C receives VLAN information from the VTP server Switch A, but Switch B does not receive any VLAN information. What is the most probable cause of this behavior?

A. Switch B is configured in transparent mode.

- B. Switch B is configured with an access port to Switch A, while Switch C is configured with a trunk port to Switch B.
- C. The VTP revision number of the Switch B is higher than that of Switch A.
- D. The trunk between Switch A and Switch B is misconfigured.

Correct Answer: A

Section: (none)

Explanation

Explanation/Reference:

Explanation:

VTP transparent switches do not participate in VTP. A VTP transparent switch does not advertise its VLAN configuration and does not synchronize its VLAN configuration based on received advertisements, but transparent switches do forward VTP advertisements that they receive out their trunk ports in VTP Version 2.

Reference:

http://www.cisco.com/en/US/tech/tk389/tk689/technologies_tech_note09186a0080094c52.shtml

QUESTION 8

Refer to the exhibit.

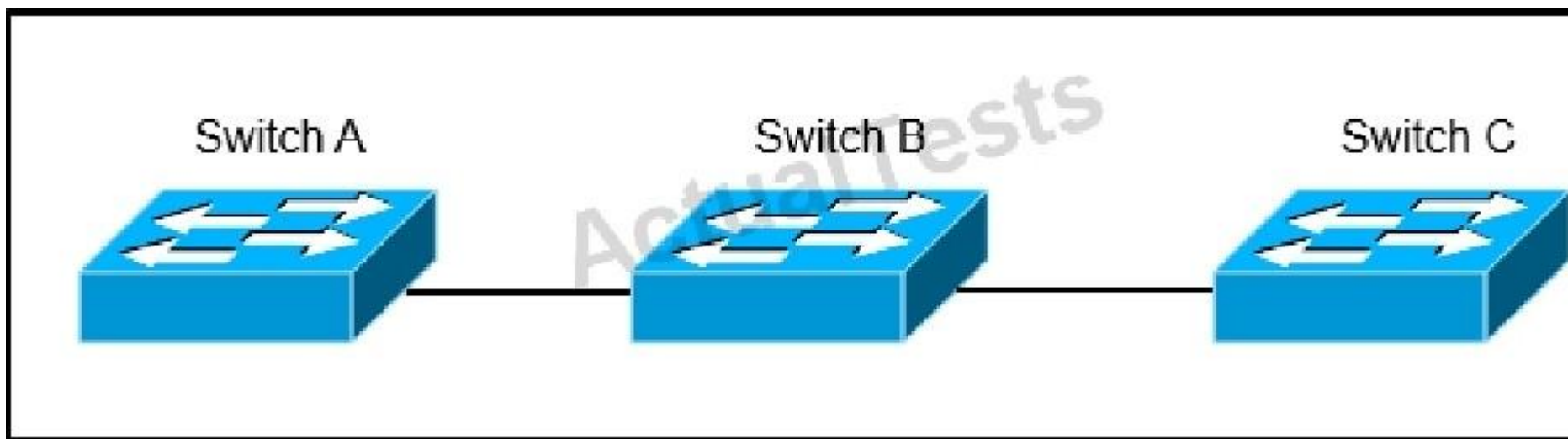

Switch A, B, and C are trunked together and have been properly configured for VTP. Switch B has all VLANs, but Switch C is not receiving traffic from certain VLANs. What would cause this issue?

- A. A VTP authentication mismatch occurred between Switch A and Switch B.
- B. The VTP revision number of Switch B is higher than that of Switch A.
- C. VTP pruning is configured globally on all switches and it removed VLANs from the trunk interface that is connected to Switch C.
- D. The trunk between Switch A and Switch B is misconfigured.

Correct Answer: C

Section: (none)

Explanation

Explanation/Reference:

Explanation:

VTP pruning increases network available bandwidth by restricting flooded traffic to those trunk links that the traffic must use to reach the destination devices. Without VTP pruning, a switch floods broadcast, multicast, and unknown unicast traffic across all trunk links within a VTP domain even though receiving switches might discard them. VTP pruning is disabled by default. VTP pruning blocks unneeded flooded traffic to VLANs on trunk ports that are included in the pruning-eligible list. The best explanation for why switch C is not seeing traffic from only some of the VLANs, is that VTP pruning has been configured.

QUESTION 9

After the recent upgrade of the switching infrastructure, the network engineer notices that the port roles that were once "blocking" are now defined as "alternate" and "backup." What is the reason for this change?

- A. The new switches are using RSTP instead of legacy IEEE 802.1D STP.
- B. IEEE 802.1D STP and PortFast have been configured by default on all newly implemented Cisco Catalyst switches.
- C. The administrator has defined the switch as the root in the STP domain.
- D. The port roles have been adjusted based on the interface bandwidth and timers of the new Cisco Catalyst switches.

Correct Answer: A

Section: (none)

Explanation

Explanation/Reference:

Explanation:

RSTP works by adding an alternative port and a backup port compared to STP. These ports are allowed to immediately enter the forwarding state rather than passively wait for the network to converge.

RSTP bridge port roles:

- * Root port A forwarding port that is the closest to the root bridge in terms of path cost
- * Designated port A forwarding port for every LAN segment
- * Alternate port A best alternate path to the root bridge. This path is different than using the root port. The alternative port moves to the forwarding state if there is a failure on the designated port for the segment.

* Backup port A backup/redundant path to a segment where another bridge port already connects. The backup port applies only when a single switch has two links to the same segment

(collision domain). To have two links to the same collision domain, the switch must be attached to a hub.

* Disabled port Not strictly part of STP, a network administrator can manually disable a port

Reference: <http://www.cisco.com/c/en/us/support/docs/lan-switching/spanning-tree-protocol/24062-146.html>

QUESTION 10

An administrator recently configured all ports for rapid transition using PortFast. After testing, it has been determined that several ports are not transitioning as they should. What is the reason for this?

- A. RSTP has been enabled per interface and not globally.
- B. The STP root bridge selection is forcing key ports to remain in non-rapid transitioning mode.
- C. STP is unable to achieve rapid transition for trunk links.
- D. The switch does not have the processing power to ensure rapid transition for all ports.

Correct Answer: C

Section: (none)

Explanation

Explanation/Reference:

Explanation:

RSTP can only achieve rapid transition to the forwarding state on edge ports and on point-to-point links, not on trunk links. The link type is automatically derived from the duplex mode of a port. A port that operates in full-duplex is assumed to be point-to-point, while a half-duplex port is considered as a shared port by default. This automatic link type setting can be overridden by explicit configuration. In switched networks today, most links operate in full-duplex mode and are treated as point-to-point links by RSTP. This makes them candidates for rapid transition to the forwarding state.

Reference: <http://www.cisco.com/c/en/us/support/docs/lan-switching/spanning-tree-protocol/24062-146.html>

QUESTION 11

Which technique automatically limits VLAN traffic to only the switches that require it?

- A. access lists
- B. DTP in nonegotiate
- C. VTP pruning
- D. PBR

Correct Answer: C

Section: (none)

Explanation

Explanation/Reference:

Explanation:

VTP pruning enhances network bandwidth use by reducing unnecessary flooded traffic, such as broadcast, multicast, unknown, and flooded unicast packets to only the switches that require it. VTP pruning increases available bandwidth by restricting flooded traffic to those trunk links that the traffic must use to access the appropriate network devices. By default, VTP pruning is disabled.

Reference: <http://www.cisco.com/c/en/us/td/docs/switches/lan/catalyst6500/ios/12-2SX/configuration/guide/book/vtp.html#wp1020444>

QUESTION 12

What effect does the mac address-table aging-time 180 command have on the MAC address- table?

- A. This is how long a dynamic MAC address will remain in the CAM table.
- B. The MAC address-table will be flushed every 3 minutes.
- C. The default timeout period will be 360 seconds.
- D. ARP requests will be processed less frequently by the switch.
- E. The MAC address-table will hold addresses 180 seconds longer than the default of 10 minutes.

Correct Answer: A

Section: (none)

Explanation

Explanation/Reference:

Explanation:

You can configure the amount of time that an entry (the packet source MAC address and port that packet ingresses) remain in the MAC table. To configure the aging time for all MAC addresses, perform this task:

Command

Purpose

Step 1

switch# configure terminal

Enters configuration mode.

Step 2

switch(config)# mac-address-table aging-time seconds [vlan vlan_id] Specifies the time before an entry ages out and is discarded from the MAC address table. The range is from 0 to 1000000; the default is 300 seconds. Entering the value 0 disables the MAC aging. If a VLAN is not specified, the aging specification applies to all VLANs.

This example shows how to set the aging time for entries in the MAC address table to 600 seconds (10 minutes):

```
switch# configure terminal
switch(config)# mac-address-table aging-time 600
```

Reference:

http://www.cisco.com/c/en/us/td/docs/switches/datacenter/nexus5000/sw/configuration/guide/cli/C_LIConfigurationGuide/MACAddress.html#wp1126206

QUESTION 13

While working in the core network building, a technician accidentally bumps the fiber connection between two core switches and damages one of the pairs of fiber. As designed, the link was placed into a non-forwarding state due to a fault with UDLD. After the damaged cable was replaced, the link did not recover. What solution allows the network switch to automatically recover from such an issue?

- A. macros
- B. errdisable autorecovery
- C. IP Event Dampening
- D. command aliases
- E. Bidirectional Forwarding Detection

Correct Answer: B

Section: (none)

Explanation

Explanation/Reference:

Explanation:

There are a number of events which can disable a link on a Catalyst switch, such as the detection of a loopback, UDLD failure, or a broadcast storm. By default, manual intervention by an administrator is necessary to restore the interface to working order; this can be done by issuing shutdown followed by no shutdown on the interface. The idea behind requiring administrative action is so that a human engineer can intercede, assess, and (ideally) correct the issue. However, some configurations may be prone to accidental violations, and a steady recurrence of these can amount to a huge time sink for the administrative staff. This is where errdisable autorecovery can be of great assistance. We can configure the switch to automatically re-enable any error-disabled interfaces after a specified timeout period. This gives the offending issue a chance to be cleared by the user (for example, by removing an unapproved device) without the need for administrative intervention.

Reference: <http://packetlife.net/blog/2009/sep/14/errdisable-autorecovery/>

QUESTION 14

A network engineer deployed a switch that operates the LAN base feature set and decides to use the SDM VLAN template. The SDM template is

causing the CPU of the switch to spike during peak working hours. What is the root cause of this issue?

- A. The VLAN receives additional frames from neighboring switches.
- B. The SDM VLAN template causes the MAC address-table to overflow.
- C. The VLAN template disables routing in hardware.
- D. The switch needs to be rebooted before the SDM template takes effect.

Correct Answer: C

Section: (none)

Explanation

Explanation/Reference:

Explanation:

SDM Template Notes:

Choosing the VLAN template will actually disable routing (number of entry for unicast or multicast route is zero) in hardware.

Reference: <http://www.cisco.com/c/en/us/support/docs/switches/catalyst-3750-series-switches/44921-swdatabase-3750ss-44921.html>

QUESTION 15

An access switch has been configured with an EtherChannel port. After configuring SPAN to monitor this port, the network administrator notices that not all traffic is being replicated to the management server. What is a cause for this issue?

- A. VLAN filters are required to ensure traffic mirrors effectively.
- B. SPAN encapsulation replication must be enabled to capture EtherChannel destination traffic.
- C. The port channel can be used as a SPAN source, but not a destination.
- D. RSPAN must be used to capture EtherChannel bidirectional traffic.

Correct Answer: C

Section: (none)

Explanation

Explanation/Reference:

Explanation:

A source port or EtherChannel is a port or EtherChannel monitored for traffic analysis. You can configure both Layer 2 and Layer 3 ports and EtherChannels as SPAN sources. SPAN can monitor one or more source ports or EtherChannels in a single SPAN session. You can configure ports or EtherChannels in any VLAN as SPAN sources. Trunk ports or EtherChannels can be configured as sources and mixed with nontrunk sources. A port-channel interface (an EtherChannel) can be a SPAN source, but not a destination.

Reference: <http://www.cisco.com/c/en/us/td/docs/switches/lan/catalyst6500/ios/12-2SX/configuration/guide/book/span.html#wp1040905>

QUESTION 16

Refer to the exhibit.

```
hostname Switch1
<output omitted>
!
port-channel load-balance dst-ip
!
interface GigabitEthernet0/1
 channel-group 10 mode active
!
interface GigabitEthernet0/2
 channel-group 10 mode passive
!
```

```
hostname Switch2
<output omitted>
!
port-channel load-balance src-mac
!
interface GigabitEthernet0/1
 channel-group 10 mode passive
!
interface GigabitEthernet0/2
 channel-group 10 mode active
!
```

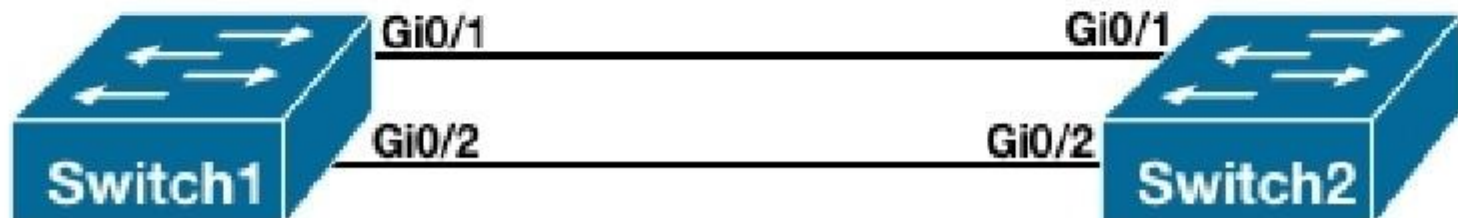

What is the result of the configuration?

- A. The EtherChannels would not form because the load-balancing method must match on the devices.
- B. The EtherChannels would form and function properly even though the load-balancing and EtherChannel modes do not match.
- C. The EtherChannels would form, but network loops would occur because the load-balancing methods do not match.
- D. The EtherChannels would form and both devices would use the dst-ip load-balancing method because Switch1 is configured with EtherChannel mode active.

Correct Answer: B

Section: (none)

Explanation

Explanation/Reference:

Explanation:

An etherchannel will form if one end is active and the other is passive. The table below summarizes the results for LACP channel establishment based on the configuration of each side of a link:

LACP Channel Establishment

S1

S2

Established?

On

On

Yes

Active/Passive

Active

Yes

On/Active/Passive

Not Configured

No

On

Active

No

Passive/On

Passive

No

Load balancing can only be configured globally. As a result, all channels (manually configured, PagP, or LACP) use the same load-balancing. This is true for the switch globally, although each switch involved in the etherchannel can have non matching parameters for load balancing.

Reference: <http://www.cisco.com/c/en/us/td/docs/switches/lan/catalyst4500/12-2/54sg/configuration/guide/config/channel.html#wp1020804>

QUESTION 17

A network engineer tries to configure storm control on an EtherChannel bundle. What is the result of the configuration?

- A. The storm control settings will appear on the EtherChannel, but not on the associated physical ports.
- B. The configuration will be rejected because storm control is not supported for EtherChannel.
- C. The storm control configuration will be accepted, but will only be present on the physical interfaces.
- D. The settings will be applied to the EtherChannel bundle and all associated physical interfaces.

Correct Answer: D

Section: (none)

Explanation

Explanation/Reference:

Explanation:

After you configure an EtherChannel, any configuration that you apply to the port-channel interface affects the EtherChannel; any configuration that you apply to the physical interfaces affects only the interface where you apply the configuration.

Storm Control is an exception to this rule. For example, you cannot configure Storm Control on some of the members of an EtherChannel; Storm Control must be configured on all or none of the ports. If you configure Storm Control on only some of the ports, those ports will be dropped from the EtherChannel interface (put in suspended state). Therefore, you should configure Storm Control at the EtherChannel Interface level, and not at the physical interface level.

Reference: <http://www.cisco.com/c/en/us/td/docs/switches/lan/catalyst4500/12-2/31sg/configuration/guide/conf/channel.html>

QUESTION 18

What is the function of NSF?

- A. forward traffic simultaneously using both supervisors
- B. forward traffic based on Cisco Express Forwarding
- C. provide automatic failover to back up supervisor in VSS mode
- D. provide nonstop forwarding in the event of failure of one of the member supervisors

Correct Answer: D

Section: (none)

Explanation

Explanation/Reference:

Explanation:

VSS is network system virtualization technology that pools multiple Cisco Catalyst 6500 Series Switches into one virtual switch, increasing operational efficiency, boosting nonstop communications, and scaling system bandwidth capacity to 1.4 Tbps. Switches would operate as a single logical virtual switch called a virtual switching system 1440 (VSS1440). VSS formed by two Cisco Catalyst 6500 Series Switches with the Virtual Switching Supervisor

720-10GE. In a VSS, the data plane and switch fabric with capacity of 720 Gbps of supervisor engine in each chassis are active at the same time on both chassis, combining for an active 1400-Gbps switching capacity per VSS. Only one of the virtual switch members has the active control plane. Both chassis are kept in sync with the inter-chassis Stateful Switchover (SSO) mechanism along with Nonstop Forwarding (NSF) to provide nonstop communication even in the event of failure of one of the member supervisor engines or chassis.

Reference: <http://ciscorouterswitch.over-blog.com/article-cisco-catalyst-6500-series-vss-1440-124536783.html>

QUESTION 19

After UDLD is implemented, a Network Administrator noticed that one port stops receiving UDLD packets. This port continues to reestablish until after eight failed retries. The port then transitions into the errdisable state. Which option describes what causes the port to go into the errdisable state?

- A. Normal UDLD operations that prevent traffic loops.
- B. UDLD port is configured in aggressive mode.
- C. UDLD is enabled globally.
- D. UDLD timers are inconsistent.

Correct Answer: B

Section: (none)

Explanation

Explanation/Reference:

Explanation:

With UDLD aggressive mode enabled, when a port on a bidirectional link that has a UDLD neighbor relationship established stops receiving UDLD packets, UDLD tries to reestablish the connection with the neighbor. After eight failed retries, the port is disabled.

Reference: <http://www.cisco.com/c/en/us/td/docs/switches/lan/catalyst6500/ios/12-2SX/configuration/guide/book/udld.html>

QUESTION 20

After reviewing UDLD status on switch ports, an engineer notices that the." Which statement describes what this indicates about the status of the port?

- A. The port is fully operational and no known issues are detected.
- B. The bidirectional status of "unknown" indicates that the port will go into the disabled state because it stopped receiving UDLD packets from its neighbor.
- C. UDLD moved into aggressive mode after inconsistent acknowledgements were detected.
- D. The UDLD port is placed in the "unknown" state for 5 seconds until the next UDLD packet is received on the interface.

Correct Answer: A

Section: (none)

Explanation

Explanation/Reference:

Explanation:

By default, UDLD is disabled on all interfaces. We can enable UDLD globally on the device, or individually on specific interfaces with the command `udld port`. This enables UDLD in normal mode.

It would be prohibitively difficult to coordinate the configuration of UDLD on both ends of a link at the same time, so when UDLD is first enabled and does not detect a neighbor the link state is considered unknown, which is not necessarily an error condition. The port will remain operational during this time. When UDLD is finally enabled on the other end, the status will transition to bidirectional.

Reference: <http://packetlife.net/blog/2011/mar/7/udld/>

QUESTION 21

Pilot testing of the new switching infrastructure finds that when the root port is lost, STP immediately replaces the root port with an alternative root port. Which spanning-tree technology is used to accomplish backup root port selection?

- A. PVST+
- B. PortFast
- C. BackboneFast
- D. UplinkFast
- E. Loop Guard
- F. UDLD

Correct Answer: D

Section: (none)

Explanation

Explanation/Reference:

Explanation:

If a switch loses connectivity, it begins using the alternate paths as soon as the spanning tree selects a new root port. By enabling UplinkFast with the spanning-tree uplinkfast global configuration command, you can accelerate the choice of a new root port when a link or switch fails or when the spanning tree reconfigures itself. The root port transitions to the forwarding state immediately without going through the listening and learning states, as it would with the normal spanning-tree procedures.

UplinkFast provides fast convergence after a direct link failure and achieves load balancing between redundant Layer 2 links using uplink groups. An uplink group is a set of Layer 2 interfaces (per VLAN), only one of which is forwarding at any given time. Specifically, an uplink group consists of the root port (which is forwarding) and a set of blocked ports, except for self-looping ports. The uplink group provides an alternate path in case the currently forwarding link fails.

Reference: http://www.cisco.com/c/en/us/td/docs/switches/lan/catalyst2960/software/release/12-2_55_se/configuration/guide/scg_2960/swstpopt.html

QUESTION 22

A network engineer must adjust the STP interface attributes to influence root port selection. Which two elements are used to accomplish this? (Choose

two.)

- A. port-priority
- B. cost
- C. forward-timers
- D. link type
- E. root guard

Correct Answer: AB

Section: (none)

Explanation

Explanation/Reference:

Explanation:

Spanning tree forces redundant data paths into a standby (blocked) state. If a network segment in the spanning tree fails and a redundant path exists, the spanning-tree algorithm recalculates the spanning-tree topology and activates the standby path. Switches send and receive spanning-tree frames, called bridge protocol data units (BPDUs), at regular intervals. The switches do not forward these frames but use them to construct a loop-free path. BPDUs contain information about the sending switch and its ports, including switch and MAC addresses, switch priority, port priority, and path cost. Spanning tree uses this information to elect the root switch and root port for the switched network and the root port and designated port for each switched segment. When two ports on a switch are part of a loop, the spanning-tree port priority and path cost settings control which port is put in the forwarding state and which is put in the blocking state. The spanning-tree port priority value represents the location of a port in the network topology and how

well it is located to pass traffic. The path cost value represents the media speed.

Reference:

http://www.cisco.com/c/en/us/td/docs/switches/lan/catalyst3750x_3560x/software/release/12-2_55_se/configuration/guide/3750xscg/swstp.html

QUESTION 23

A network engineer must set the load balance method on an existing port channel. Which action must be done to apply a new load balancing method?

- A. Configure the new load balancing method using port-channel load-balance.
- B. Adjust the switch SDM back to "default".
- C. Ensure that IP CEF is enabled globally to support all load balancing methods.
- D. Upgrade the PFC to support the latest load balancing methods.

Correct Answer: A

Section: (none)

Explanation

Explanation/Reference:

Explanation:

Example:

EtherChannel balances the traffic load across the links in a channel through the reduction of part of the binary pattern that the addresses in the frame form to a numerical value that selects one of the links in the channel. EtherChannel load balancing can use MAC addresses or IP addresses, source or destination addresses, or both source and destination addresses. The mode applies to all EtherChannels that are configured on the switch. You configure the load balancing and forwarding method with use of the port-channel load-balance {dst-ip | dst-mac | src-dst-ip | src-dst-mac | src-ip | src-mac} global configuration command.

Reference: <http://www.cisco.com/c/en/us/support/docs/lan-switching/etherchannel/12023-4.html>

QUESTION 24

Refer to the exhibit.

```
Switch#sh int g0/12
GigabitEthernet0/23 is up, line protocol is down (monitoring)
  Hardware is C6k 1000Mb 802.3, address is 001c.f9d4.7500 (bia
  001c.f9d4.750)
  MTU 1500 bytes, BW 1000000 Kbit, DLY 10 usec,
    Reliability 255/255, txload 1/255, rxload 1/255
  Encapsulation ARPA, loopback not set
  Keepalive set (10 sec)
  Full-duplex, 1000Mb/s
```

A network engineer investigates a recent network failure and notices that one of the interfaces on the switch is still down. What is causing the line protocol on this interface to be shown as down?

- A. There is a layer 1 physical issue.
- B. There is a speed mismatch on the interface.
- C. The interface is configured as the target of the SPAN session.
- D. The interface is configured as the source of the SPAN session.
- E. There is a duplex mismatch on the interface.

Correct Answer: C

Section: (none)

Explanation

Explanation/Reference:

Explanation:

With the SPAN destination port, the state of the destination port is up/down by design. The interface shows the port in this state in order to make it evident that the port is currently not usable as a production port. This is the normal operational state for SPAN destinations.

Reference:

http://www.cisco.com/en/US/products/hw/switches/ps708/products_tech_note09186a008015c612.shtml

QUESTION 25

While doing network discovery using Cisco Discovery Protocol, it is found that rapid error tracking is not currently enabled. Which option must be enabled to allow for enhanced reporting mechanisms using Cisco Discovery Protocol?

- A. Cisco Discovery Protocol version 2
- B. Cisco IOS Embedded Event Manager
- C. logging buffered
- D. Cisco Discovery Protocol source interface
- E. Cisco Discovery Protocol logging options

Correct Answer: A

Section: (none)

Explanation

Explanation/Reference:

Explanation:

· CDP Version 1 -- This is the first version of CDP which was used for the discovery of Cisco devices in the network. This version is mainly used for backward compatibility. · CDP Version 2 -- This is the most recent version of CDP which has enhanced features such as rapid reporting mechanism, which is used to track down errors and minimize costly downtime. It allows you to track instances even if the native VLAN ID or port duplex states do not match between connecting devices. This is the default version on all switches.

Reference:

http://sbkb.cisco.com/CiscoSB/GetArticle.aspx?docid=0ed03cbac49b446ab390a657917d817c_Cisco_Discovery_Protocol_CDP__Properties_Settings_on_Sx500_S.xml&pid=2&converted=0

QUESTION 26

Which technique allows specific VLANs to be strictly permitted by the administrator?

- A. VTP pruning
- B. transparent bridging
- C. trunk allowed VLANs
- D. VLAN access-list
- E. L2P tunneling

Correct Answer: C

Section: (none)

Explanation

Explanation/Reference:

Explanation:

By default, a trunk port sends traffic to and receives traffic from all VLANs. All VLAN IDs, 1 to 4094, are allowed on each trunk. However, you can remove VLANs from the allowed list, preventing traffic from those VLANs from passing over the trunk. To restrict the traffic a trunk carries, use the "switchport trunk allowed vlan remove vlan-list" interface configuration command to remove specific VLANs from the allowed list.

Reference:

http://www.cisco.com/en/US/docs/switches/lan/catalyst3550/software/release/12.1_13_ea1/configuration/guide/swvlan.html

QUESTION 27

For security reasons, the IT manager has prohibited users from dynamically establishing trunks with their associated upstream switch. Which two actions can prevent interface trunking? (Choose two.)

- A. Configure trunk and access interfaces manually.
- B. Disable DTP on a per interface basis.
- C. Apply BPDU guard and BPDU filter.
- D. Enable switchport block on access ports.

Correct Answer: AB

Section: (none)

Explanation

Explanation/Reference:

Explanation:

The Dynamic Trunking Protocol (DTP) is used to negotiate forming a trunk between two Cisco devices. DTP causes increased traffic, and is enabled by default, but may be disabled. To disable DTP, configure "switchport nonegotiate." This prevents the interface from generating DTP frames. You can use this command only when the interface switchport mode is access or trunk. You must manually configure the neighboring interface as a trunk interface to establish a trunk link, otherwise the link will be a non-trunking link.

Reference: <http://www.ciscopress.com/articles/article.asp?p=2181837&seqNum=8>

QUESTION 28

Which two protocols can be automatically negotiated between switches for trunking? (Choose two.)

- A. PPP
- B. DTP
- C. ISL
- D. HDLC
- E. DLCI
- F. DOT1Q

Correct Answer: CF

Section: (none)

Explanation

Explanation/Reference:

Explanation:

Switches such as the Catalyst 3550 that are capable of either 802.1Q or ISL trunking encapsulation, the switchport trunk encapsulation [dot1q | isl | negotiate] interface command must be used prior to the switchport mode trunk command.

Reference: <https://learningnetwork.cisco.com/servlet/JiveServlet/previewBody/14792-102-1-57313/Dynamic%20Trunking%20Protocol.PDF>

QUESTION 29

A network is running VTPv2. After verifying all VTP settings, the network engineer notices that the new switch is not receiving the list of VLANs from the server. Which action resolves this problem?

- A. Reload the new switch.
- B. Restart the VTP process on the new switch.
- C. Reload the VTP server.
- D. Verify connected trunk ports.

Correct Answer: D

Section: (none)

Explanation

Explanation/Reference:

Explanation:

VTP should never need to have the switch reloaded or the VTP process to restart in order for it to work. The first thing that should be done is to verify that the trunk ports are connected and up.

QUESTION 30

After configuring new data VLANs 1020 through 1030 on the VTP server, a network engineer notices that none of the VTP clients are receiving the updates. What is the problem?

- A. The VTP server must be reloaded.
- B. The VTP version number must be set to version 3.
- C. After each update to the VTP server, it takes up to 4 hours propagate.
- D. VTP must be stopped and restarted on the server.
- E. Another switch in the domain has a higher revision number than the server.

Correct Answer: B

Section: (none)

Explanation

Explanation/Reference:

Explanation:

VTP version 3 supports these features that are not supported in version 1 or version 2:

- Enhanced authentication--You can configure the authentication as hidden or secret. When hidden, the secret key from the password string is saved in the VLAN database file, but it does not appear in plain text in the configuration. Instead, the key associated with the password is saved in hexadecimal format in the running configuration. You must reenter the password if you enter a takeover command in the domain. When you enter the secret keyword, you can directly configure the password secret key.

- Support for extended range VLAN (VLANs 1006 to 4094) database propagation. VTP versions 1 and 2 propagate only VLANs 1 to 1005. If extended VLANs are configured, you cannot convert from VTP version 3 to version 1 or 2.

Reference:

http://www.cisco.com/en/US/docs/switches/lan/catalyst3560/software/release/12.2_52_se/configuration/guide/swvtp.html#wp1316856

QUESTION 31

A network engineer is extending a LAN segment between two geographically separated data centers. Which enhancement to a spanning-tree design prevents unnecessary traffic from crossing the extended LAN segment?

- A. Modify the spanning-tree priorities to dictate the traffic flow.

- B. Create a Layer 3 transit VLAN to segment the traffic between the sites.
- C. Use VTP pruning on the trunk interfaces.
- D. Configure manual trunk pruning between the two locations.

Correct Answer: C

Section: (none)

Explanation

Explanation/Reference:

Explanation:

Pruning unnecessary VLANs from the trunk can be performed with one of two methods:

- Manual pruning of the unnecessary VLAN on the trunk--This is the best method, and it avoids the use of the spanning tree. Instead, the method runs the pruned VLAN on trunks.
- VTP pruning--Avoid this method if the goal is to reduce the number of STP instances. VTP- pruned VLANs on a trunk are still part of the spanning tree. Therefore, VTP-pruned VLANs do not reduce the number of spanning tree port instances.

Since the question asked for the choice that is an enhancement to the STP design, VTP pruning is the best choice.

Reference:

http://www.cisco.com/en/US/tech/tk389/tk689/technologies_tech_note09186a0080890613.shtml

QUESTION 32

The network manager has requested that several new VLANs (VLAN 10, 20, and 30) are allowed to traverse the switch trunk interface. After the command `switchport trunk allowed vlan 10,20,30` is issued, all other existing VLANs no longer pass traffic over the trunk. What is the root cause of the problem?

- A. The command effectively removed all other working VLANs and replaced them with the new VLANs.
- B. VTP pruning removed all unused VLANs.
- C. ISL was unable to encapsulate more than the already permitted VLANs across the trunk.
- D. Allowing additional VLANs across the trunk introduced a loop in the network.

Correct Answer: A

Section: (none)

Explanation

Explanation/Reference:

Explanation:

The "switchport trunk allowed vlan" command will only allow the specified VLANs, and overwrite any others that were previously defined. You would also need to explicitly allow the other working VLANs to this configuration command, or use the "issue the switchport trunk allowed vlan add vlan-list" command instead to add these 3 VLANs to the other defined allowed VLANs.

Reference: <https://supportforums.cisco.com/document/11836/how-define-vlans-allowed-trunk-link>

QUESTION 33

When you design a switched network using VTPv2, how many VLANs can be used to carry user traffic?

- A. 1000
- B. 1001
- C. 1024
- D. 2048
- E. 4095
- F. 4096

Correct Answer: B

Section: (none)

Explanation

Explanation/Reference:

Explanation:

VTP versions 1 and 2 Supports normal VLAN numbers (1-1001). Only VTP version 3 supports extended VLANs (1-4095).

Reference: <http://cciememo.blogspot.com/2012/11/difference-between-vtp-versions.html>

QUESTION 34

A new network that consists of several switches has been connected together via trunking interfaces. If all switches currently have the default VTP domain name "null", which statement describes what happens when a domain name is configured on one of the switches?

- A. The switch with the non-default domain name restores back to "null" upon reboot.
- B. Switches with higher revision numbers does not accept the new domain name.
- C. VTP summary advertisements are sent out of all ports with the new domain name.
- D. All other switches with the default domain name become VTP clients.

Correct Answer: C

Section: (none)

Explanation

Explanation/Reference:

Explanation:

By default, a switch will have a domain name of NULL and no password. If the switch hears a VTP advertisement it will automatically learn the VTP domain name, VLANs, and the configuration revision number.

Summary advertisements sent out every 300 seconds and every time a change occurs on the VLAN database. Contained in a summary advertisement:

- VTP version
- Domain name
- Configuration revision number
- Time stamp
- MD5 encryption hash code

Reference: <https://rowell.dionicio.net/configuring-cisco-vtp/>

QUESTION 35

A network engineer is setting up a new switched network. The network is expected to grow and add many new VLANs in the future. Which Spanning Tree Protocol should be used to reduce switch resources and managerial burdens that are associated with multiple spanning-tree instances?

- A. RSTP
- B. PVST
- C. MST
- D. PVST+
- E. RPVST+

Correct Answer: C

Section: (none)

Explanation

Explanation/Reference:

Explanation:

Multiple Spanning Tree (MST) extends the IEEE 802.1w RST algorithm to multiple spanning trees. The main purpose of MST is to reduce the total number of spanning-tree instances to match the physical topology of the network and thus reduce the CPU cycles of a switch. PVRST+ runs STP instances for each VLAN and does not take into consideration the physical topology that might not require many different STP topologies. MST, on the other hand, uses a minimum number of STP instances to match the number of physical topologies present. Figure 3-15 shows a common network design, featuring an access Switch A, connected to two Building Distribution submodule Switches D1 and D2. In this setup, there are 1000 VLANs, and the network administrator typically seeks to achieve load balancing on the access switch uplinks based on even or odd VLANs--or any other scheme deemed appropriate.

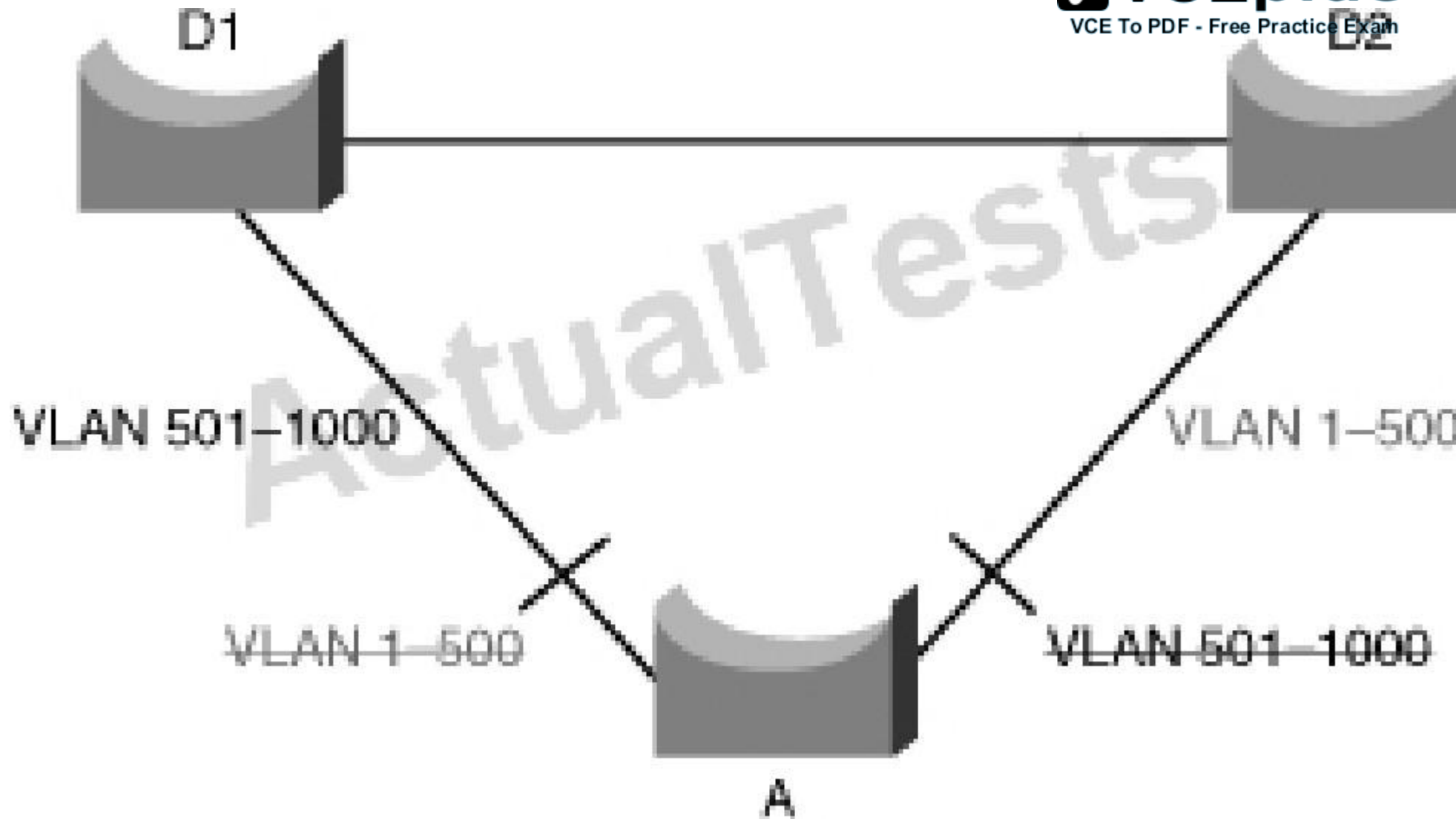

Figure 3-15: VLAN Load Balancing

Figure 3-15 illustrates two links and 1000 VLANs. The 1000 VLANs map to two MST instances. Rather than maintaining 1000 spanning trees, each switch needs to maintain only two spanning trees, reducing the need for switch resources.

Reference: http://ciscodocuments.blogspot.com/2011/05/chapter-03-implementing-spanning-tree_19.html

QUESTION 36

Which statement about the use of SDM templates in a Cisco switch is true?

- A. SDM templates are used to configure system resources in the switch to optimize support for specific features, depending on how the switch is used in the network.
- B. SDM templates are used to create Layer 3 interfaces (switch virtual interfaces) to permit hosts in one VLAN to communicate with hosts in another VLAN.
- C. SDM templates are used to configure ACLs that protect networks and specific hosts from unnecessary or unwanted traffic.
- D. SDM templates are used to configure a set of ACLs that allows the users to manage the flow of traffic handled by the route processor.
- E. SDM templates are configured by accessing the switch using the web interface.

Correct Answer: A

Section: (none)

Explanation

Explanation/Reference:

Explanation:

You can use SDM templates to configure system resources in the switch to optimize support for specific features, depending on how the switch is used in the network. You can select a template to provide maximum system usage for some functions; for example, use the default template to balance resources, and use access template to obtain maximum ACL usage. To allocate hardware resources for different usages, the switch SDM templates prioritize system resources to optimize support for certain features.

Reference:

http://www.cisco.com/en/US/docs/switches/lan/catalyst3750x_3560x/software/release/12.2_55_se/configuration/guide/swsdm.pdf

QUESTION 37

Which SDM template disables routing and supports the maximum number of unicast MAC addresses?

- A. VLAN
- B. access
- C. default
- D. routing

Correct Answer: A

Section: (none)

Explanation

Explanation/Reference:

Explanation:

To allocate ternary content addressable memory (TCAM) resources for different usages, the switch SDM templates prioritize system resources to optimize support for certain features. You can select SDM templates to optimize these features:

- Access--The access template maximizes system resources for access control lists (ACLs) to accommodate a large number of ACLs.
- Default--The default template gives balance to all functions.
- Routing--The routing template maximizes system resources for Ipv4 unicast routing, typically required for a router or aggregator in the center of a network.
- VLANs--The VLAN template disables routing and supports the maximum number of unicast MAC addresses. It would typically be selected for a Layer 2 switch.

Reference:

http://www.cisco.com/en/US/docs/switches/lan/catalyst3560/software/release/12.2_55_se/configuration/guide/swsdm.pdf

QUESTION 38

Which SDM template is the most appropriate for a Layer 2 switch that provides connectivity to a large number of clients?

- A. VLAN
- B. default
- C. access
- D. routing

Correct Answer: A

Section: (none)

Explanation

Explanation/Reference:

Explanation:

To allocate ternary content addressable memory (TCAM) resources for different usages, the switch SDM templates prioritize system resources to optimize support for certain features. You can select SDM templates to optimize these features:

- Access--The access template maximizes system resources for access control lists (ACLs) to accommodate a large number of ACLs.
- Default--The default template gives balance to all functions.
- Routing--The routing template maximizes system resources for Ipv4 unicast routing, typically required for a router or aggregator in the center of a network.
- VLANs--The VLAN template disables routing and supports the maximum number of unicast MAC addresses (clients). It would typically be selected for a Layer 2 switch.

Reference:

http://www.cisco.com/en/US/docs/switches/lan/catalyst3560/software/release/12.2_55_se/configuration/guide/swsdm.pdf

QUESTION 39

In a Cisco switch, what is the default period of time after which a MAC address ages out and is discarded?

- A. 100 seconds
- B. 180 seconds
- C. 300 seconds
- D. 600 seconds

Correct Answer: C

Section: (none)

Explanation

Explanation/Reference:

Explanation:

To configure the aging time for all MAC addresses, perform this task:

Command

Purpose

Step 1

switch# configure terminal

Enters configuration mode.

Step 2

switch(config)# mac-address-table aging-time seconds [vlan vlan_id] Specifies the time before an entry ages out and is discarded from the MAC address table. The range is from 0 to 1000000; the default is 300 seconds. Entering the value 0 disables the MAC aging. If a VLAN is not specified, the aging specification applies to all VLANs.

Reference:

http://www.cisco.com/en/US/docs/switches/datacenter/nexus5000/sw/configuration/guide/cli/MAC_Address.html

QUESTION 40

If a network engineer applies the command mac-address-table notification mac-move on a Cisco switch port, when is a syslog message generated?

- A. A MAC address or host moves between different switch ports.
- B. A new MAC address is added to the content-addressable memory.
- C. A new MAC address is removed from the content-addressable memory.
- D. More than 64 MAC addresses are added to the content-addressable memory.

Correct Answer: A

Section: (none)

Explanation

Explanation/Reference:

Explanation:

mac-address-table notification mac-move

To enable MAC-move notification, use the mac-address-table notification mac-move command in global configuration mode. To disable MAC-move notification, use the no form of this command. Mac-address-table notification mac-move [counter [syslog]] no mac-address-table notification mac-move [counter [syslog]] Syntax Description

counter

(Optional) Specifies the MAC-move counter feature.

Syslog

(Optional) Specifies the syslogging facility when the MAC-move notification detects the first instance of the MAC move.

Usage Guidelines

MAC-move notification generates a syslog message whenever a MAC address or host moves between different switch ports.

Reference: http://www.cisco.com/en/US/docs/ios/lanswitch/command/reference/lsw_m1.html

QUESTION 41

Which option is a possible cause for an errdisabled interface?

- A. routing loop
- B. cable unplugged
- C. STP loop guard
- D. security violation

Correct Answer: D

Section: (none)

Explanation

Explanation/Reference:

Explanation:

There are various reasons for the interface to go into errdisable. The reason can be:

Reference:

http://www.cisco.com/en/US/tech/tk389/tk621/technologies_tech_note09186a00806cd87b.shtml

QUESTION 42

What is the default value for the errdisable recovery interval in a Cisco switch?

- A. 30 seconds
- B. 100 seconds
- C. 43seconds

D. 600 seconds

Correct Answer: C

Section: (none)

Explanation

Explanation/Reference:

Explanation:

After you fix the root problem, the ports are still disabled if you have not configured errdisable recovery on the switch. In this case, you must reenabling the ports manually. Issue the shutdown command and then the no shutdown interface mode command on the associated interface in order to manually reenabling the ports.

The errdisable recovery command allows you to choose the type of errors that automatically reenabling the ports after a specified amount of time. The show errdisable recovery command shows the default error-disable recovery state for all the possible conditions.

cat6knative#show errdisable recovery

ErrDisable Reason Timer Status

udld Disabled
bpduguard Disabled
security-violation Disabled
channel-misconfig Disabled
pagp-flap Disabled
dtp-flap Disabled
link-flap Disabled
l2ptguard Disabled
psecure-violation Disabled
gbic-invalid Disabled
dhcp-rate-limit Disabled
mac-limit Disabled
unicast-flood Disabled
arp-inspection Disabled

Timer interval: 300 seconds

Interfaces that will be enabled at the next timeout:

Note: The default timeout interval is 300 seconds and, by default, the timeout feature is disabled.

Reference:

http://www.cisco.com/en/US/tech/tk389/tk621/technologies_tech_note09186a00806cd87b.shtml

QUESTION 43

Which statement about LLDP-MED is true?

- A. LLDP-MED is an extension to LLDP that operates between endpoint devices and network devices.
- B. LLDP-MED is an extension to LLDP that operates only between network devices.
- C. LLDP-MED is an extension to LLDP that operates only between endpoint devices.
- D. LLDP-MED is an extension to LLDP that operates between routers that run BGP.

Correct Answer: A

Section: (none)

Explanation

Explanation/Reference:

Explanation:

LLDP for Media Endpoint Devices (LLDP-MED) is an extension to LLDP that operates between endpoint devices such as IP phones and network devices such as switches. It specifically provides

support for voice over IP (VoIP) applications and provides additional TLVs for capabilities discovery, network policy, Power over Ethernet, and inventory management.

Reference:

http://www.cisco.com/en/US/docs/switches/metro/me3400/software/release/12.2_58_se/configuration/guide/swlldp.pdf

QUESTION 44

Which statement about Cisco devices learning about each other through Cisco Discovery Protocol is true?

- A. Each device sends periodic advertisements to multicast address 01:00:0C:CC:CC:CC.
- B. Each device broadcasts periodic advertisements to all of its neighbors.
- C. Each device sends periodic advertisements to a central device that builds the network topology.
- D. Each device sends periodic advertisements to all IP addresses in its ARP table.

Correct Answer: A

Section: (none)

Explanation

Explanation/Reference:

Explanation:

Cisco devices send periodic CDP announcements to the multicast destination address 01-00-0c-cc-cc-cc, out each connected network interface. These multicast packets may be received by Cisco switches and other networking devices that support CDP into their connected network interface.

Reference: <http://network.spravcesite.net/subdom/network/index.php?id=cdp>

QUESTION 45

Which option lists the information that is contained in a Cisco Discovery Protocol advertisement?

- A. native VLAN IDs, port-duplex, hardware platform
- B. native VLAN IDs, port-duplex, memory errors
- C. native VLAN IDs, memory errors, hardware platform
- D. port-duplex, hardware platform, memory errors

Correct Answer: A

Section: (none)

Explanation

Explanation/Reference:

Explanation:

Type-Length-Value fields (TLVs) are blocks of information embedded in CDP advertisements. Table 21 summarizes the TLV definitions for CDP advertisements.

Table 21 Type-Length-Value Definitions for CDPv2

TLV

Definition

Device-ID TLV

Identifies the device name in the form of a character string.

Address TLV

Contains a list of network addresses of both receiving and sending devices.

Port-ID TLV

Identifies the port on which the CDP packet is sent.

Capabilities TLV

Describes the functional capability for the device in the form of a device type, for example, a switch.

Version TLV

Contains information about the software release version on which the device is running.

Platform TLV

Describes the hardware platform name of the device, for example, Cisco 4500.

IP Network Prefix TLV

Contains a list of network prefixes to which the sending device can forward IP packets. This information is in the form of the interface protocol and port number, for example, Eth 1/0.

VTP Management Domain TLV

Advertises the system's configured VTP management domain name-string. Used by network operators to verify VTP domain configuration in adjacent

network nodes.

Native VLAN TLV

Indicates, per interface, the assumed VLAN for untagged packets on the interface. CDP learns the native VLAN for an interface. This feature is implemented only for interfaces that support the IEEE 802.1Q protocol.

Full/Half Duplex TLV

Indicates status (duplex configuration) of CDP broadcast interface. Used by network operators to diagnose connectivity problems between adjacent network elements.

Reference: http://www.cisco.com/en/US/docs/ios/12_2/configfun/configuration/guide/fcf015.html

QUESTION 46

Which option describes a limitation of LLDP?

- A. LLDP cannot provide information about VTP.
- B. LLDP does not support TLVs.
- C. LLDP can discover only Windows servers.
- D. LLDP can discover up to two devices per port.

Correct Answer: A

Section: (none)

Explanation

Explanation/Reference:

Explanation:

LLDP Versus Cisco Discovery Protocol TLV Comparison

Function Description

LLDP TLV

Cisco Discovery Protocol TLV

IP network prefix support-Used to send the network prefix and used for ODR No

IP Network Prefix TLV

Hello piggybacking-Can be used to piggy back hello messages from other protocols No

Protocol Hello TLV

Maximum-transmission-unit (MTU) support-Specifies the size of the MTU No

MTU TLV

External port support-Used to identify the card terminating the fiber in the case of wavelength- division multiplexing (WDM)

No

External Port-ID TLV

VTP management support

No

VTP Management Domain TLV

Port unidirectional mode-Used in fiber, where the connection may be unidirectional No

Port UniDirectional Mode TLV
Management address
Management Address TLV
Management-AddressTLV
Allows for organizational unique TLVs
Yes
No

Reference:

http://www.cisco.com/en/US/technologies/tk652/tk701/technologies_white_paper0900aecd804cd4_6d.html

QUESTION 47

Which statement about the UDLD protocol is true?

- A. UDLD is a Cisco-proprietary Layer 2 protocol that enables devices to monitor the physical status of links and detect unidirectional failures.
- B. UDLD is a Cisco-proprietary Layer 2 protocol that enables devices to advertise their identity, capabilities, and neighbors on a local area network.
- C. UDLD is a standardized Layer 2 protocol that enables devices to monitor the physical status of links and detect unidirectional failures.
- D. UDLD is a standardized Layer 2 protocol that enables devices to advertise their identity, capabilities, and neighbors on a local area network.

Correct Answer: A

Section: (none)

Explanation

Explanation/Reference:

Explanation:

The Cisco-proprietary UDLD protocol monitors the physical configuration of the links between devices and ports that support UDLD. UDLD detects the existence of unidirectional links. When a unidirectional link is detected, UDLD puts the affected port into the errdisabled state and alerts the user.

Reference:

<http://www.cisco.com/en/US/docs/switches/lan/catalyst6500/ios/12.2SX/configuration/guide/udld.html>

QUESTION 48

Which option lists the modes that are available for configuring UDLD on a Cisco switch?

- A. normal and aggressive
- B. active and aggressive
- C. normal and active
- D. normal and passive
- E. normal and standby

Correct Answer: A

Section: (none)

Explanation

Explanation/Reference:

Explanation:

The Cisco-proprietary UDLD protocol monitors the physical configuration of the links between devices and ports that support UDLD. UDLD detects the existence of unidirectional links. When a unidirectional link is detected, UDLD puts the affected port into the errdisabled state and alerts the user. UDLD can operate in either normal or aggressive mode.

Reference:

<http://www.cisco.com/en/US/docs/switches/lan/catalyst6500/ios/12.2SX/configuration/guide/udld.html>

QUESTION 49

What is the default interval at which Cisco devices send Cisco Discovery Protocol advertisements?

- A. 30 seconds
- B. 60 seconds
- C. 120 seconds
- D. 300 seconds

Correct Answer: B

Section: (none)

Explanation

Explanation/Reference:

Explanation:

Cisco Discovery Protocol is a Layer 2, media-independent, and network-independent protocol that networking applications use to learn about nearby, directly connected devices. Cisco Discovery Protocol is enabled by default. Each device configured for Cisco Discovery Protocol advertises at least one address at which the device can receive messages and sends periodic advertisements (messages) to the well-known multicast address 01:00:0C:CC:CC:CC. Devices discover each other by listening at that address. They also listen to messages to learn when interfaces on other devices are up or go down.

Advertisements contain time-to-live information, which indicates the length of time a receiving device should hold Cisco Discovery Protocol information before discarding it. Advertisements supported and configured in Cisco software are sent, by default, every 60 seconds.

Reference: <http://www.cisco.com/en/US/docs/ios-xml/ios/cdp/configuration/15-mt/nm-cdp-discover.html>

QUESTION 50

Which statement about Cisco Discovery Protocol configuration on a Cisco switch is true?

- A. CDP is enabled by default and can be disabled globally with the command no cdp run.
- B. CDP is disabled by default and can be enabled globally with the command cdp enable.
- C. CDP is enabled by default and can be disabled globally with the command no cdp enable.
- D. CDP is disabled by default and can be enabled globally with the command cdp run.

Correct Answer: A

Section: (none)

Explanation

Explanation/Reference:

Explanation:

CDP is enabled on your router by default, which means the Cisco IOS software will receive CDP information. CDP also is enabled on supported interfaces by default. To disable CDP on an interface, use the "no cdp enable interface" configuration command. To disable it globally, use the "no cdp run" command.

Reference:

http://www.cisco.com/en/US/docs/ios/12_2/configfun/command/reference/frf015.html#wp1017573

QUESTION 51

Which VTP mode is needed to configure an extended VLAN, when a switch is configured to use VTP versions 1 or 2?

- A. transparent
- B. client
- C. server
- D. Extended VLANs are only supported in version 3 and not in versions 1 or 2.

Correct Answer: D

Section: (none)

Explanation

Explanation/Reference:

Explanation:

VTP version 1 and version 2 support VLANs 1 to 1000 only. Extended-range VLANs are supported only in VTP version 3. If converting from VTP version 3 to VTP version 2, VLANs in the range 1006 to 4094 are removed from VTP control.

Reference:

<http://www.cisco.com/en/US/docs/switches/lan/catalyst6500/ios/12.2SX/configuration/guide/vtp.html>

QUESTION 52

What is the size of the VLAN field inside an 802.1q frame?

- A. 8-bit
- B. 12-bit
- C. 16-bit
- D. 32-bit

Correct Answer: B

Section: (none)

Explanation

Explanation/Reference:

Explanation:

The VLAN field is a 12-bit field specifying the VLAN to which the frame belongs. The hexadecimal values of 0x000 and 0xFFFF are reserved. All other values may be used as VLAN identifiers, allowing up to 4,094 VLANs

Reference: http://en.wikipedia.org/wiki/IEEE_802.1Q

QUESTION 53

What is the maximum number of VLANs that can be assigned to an access switchport without a voice VLAN?

- A. 0
- B. 1
- C. 2
- D. 1024

Correct Answer: B

Section: (none)

Explanation

Explanation/Reference:

Explanation:

A standard (non-voice VLAN port) access switch port can belong to only a single VLAN. If more than one VLAN is needed, the port should be configured as a trunk port.

QUESTION 54

Refer to the exhibit.

```
Interface GigabitEthernet1/0/1
switchport access vlan 10
switchport trunk encapsulation dot1q
switchport mode trunk
switchport voice vlan 11
spanning-tree portfast
!
```

Which option shows the expected result if a show vlan command is issued?

A.

```
Switch#sh vlan
```

VLAN	Name	Status	Ports
1	default	active	Gi1/0/2, Gi1/0/3, Gi1/0/4 Gi1/0/5, Gi1/0/6, Gi1/0/7 Gi1/0/8, Gi1/0/9, Gi1/0/10 Gi1/0/11, Gi1/0/12, Gi1/0/13 Gi1/0/14, Gi1/0/15, Gi1/0/16 Gi1/0/17, Gi1/0/18, Gi1/0/19 Gi1/0/20, Gi1/0/21, Gi1/0/22 Gi1/0/23, Gi1/0/24
10	Data	active	
11	Voice	active	
1002	fddi-default	act/unsup	
1003	token-ring-default	act/unsup	
1004	fddinet-default	act/unsup	
1005	trnet-default	act/unsup	

B.

```
Switch#sh vlan
```

VLAN	Name	Status	Ports
1	default	active	Gi1/0/2, Gi1/0/3, Gi1/0/4 Gi1/0/5, Gi1/0/6, Gi1/0/7 Gi1/0/8, Gi1/0/9, Gi1/0/10 Gi1/0/11, Gi1/0/12, Gi1/0/13 Gi1/0/14, Gi1/0/15, Gi1/0/16 Gi1/0/17, Gi1/0/18, Gi1/0/19 Gi1/0/20, Gi1/0/21, Gi1/0/22 Gi1/0/23, Gi1/0/24
10	Data	active	Gi1/0/1
11	Voice	active	Gi1/0/1
1002	fddi-default	act/unsup	
1003	token-ring-default	act/unsup	
1004	fddinet-default	act/unsup	
1005	trnet-default	act/unsup	

C. Switch#sh vlan

VLAN	Name	Status	Ports
1	default	active	Gi1/0/1, Gi1/0/2, Gi1/0/3 Gi1/0/4, Gi1/0/5, Gi1/0/6 Gi1/0/7, Gi1/0/8, Gi1/0/9 Gi1/0/10, Gi1/0/11, Gi1/0/12 Gi1/0/13, Gi1/0/14, Gi1/0/15 Gi1/0/16, Gi1/0/17, Gi1/0/18 Gi1/0/19, Gi1/0/20, Gi1/0/21 Gi1/0/22, Gi1/0/23, Gi1/0/24
10	Data	active	
11	Voice	active	Gi1/0/1
1002	fddi-default	act/unsup	
1003	token-ring-default	act/unsup	
1004	fddinet-default	act/unsup	
1005	trnet-default		

D.

```
Switch#sh vlan
```

VLAN	Name	Status	Ports
1	default	active	Gi1/0/2, Gi1/0/3, Gi1/0/4 Gi1/0/5, Gi1/0/6, Gi1/0/7 Gi1/0/8, Gi1/0/9, Gi1/0/10 Gi1/0/11, Gi1/0/12, Gi1/0/13 Gi1/0/14, Gi1/0/15, Gi1/0/16 Gi1/0/17, Gi1/0/18, Gi1/0/19 Gi1/0/20, Gi1/0/21, Gi1/0/22 Gi1/0/23, Gi1/0/24
10	Data	active	Gi1/0/1
11	Voice	active	
1002	fddi-default	act/unsup	
1003	token-ring-default	act/unsup	
1004	fddinet-default	act/unsup	
1005	trnet-default	act/unsup	

- A. Exhibit A
- B. Exhibit B
- C. Exhibit C
- D. Exhibit D

Correct Answer: A

Section: (none)

Explanation

Explanation/Reference:

Explanation:

In this case, the port has been configured both as a trunk and as a switchport in data vlan 10. Obviously, a port can not be both, so even though Cisco IOS will accept both, the port will actually be used as a trunk, ignoring the switchport access VLAN 10 command.

QUESTION 55

Which feature is automatically enabled when a voice VLAN is configured, but not automatically disabled when a voice VLAN is removed?

- A. portfast
- B. port-security
- C. spanning tree
- D. storm control

Correct Answer: A

Section: (none)

Explanation

Explanation/Reference:

Explanation:

Voice VLAN Configuration Guidelines

·You should configure voice VLAN on switch access ports. ·The voice VLAN should be present and active on the switch for the IP phone to correctly communicate on the voice VLAN. Use the show vlan privileged EXEC command to see if the VLAN is present (listed in the display).
·The Port Fast feature is automatically enabled when voice VLAN is configured. When you disable voice VLAN, the Port Fast feature is not automatically disabled.

Reference:

http://www.cisco.com/en/US/docs/switches/lan/catalyst2950/software/release/12.1_22_ea11x/configuration/guide/swvoip.html

QUESTION 56

In which portion of the frame is the 802.1q header found?

- A. within the Ethernet header
- B. within the Ethernet payload
- C. within the Ethernet FCS
- D. within the Ethernet source MAC address

Correct Answer: A

Section: (none)

Explanation

Explanation/Reference:

Explanation:

Frame format

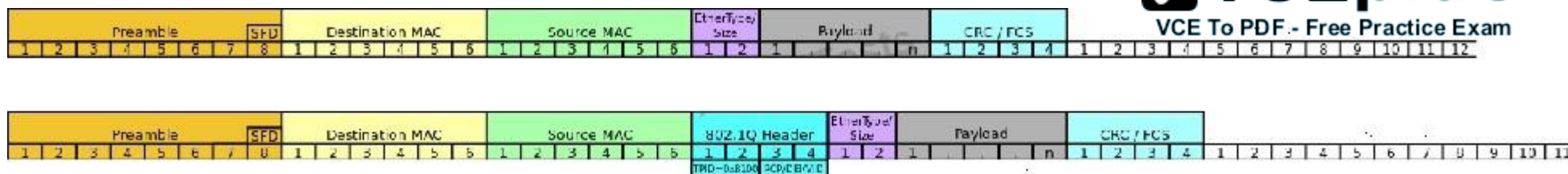

Insertion of 802.1Q tag in an Ethernet frame 802.1Q does not encapsulate the original frame. Instead, for Ethernet frames, it adds a 32-bit field between the source MAC address and the EtherType/length fields of the original frame Reference: http://en.wikipedia.org/wiki/IEEE_802.1Q

QUESTION 57

Which VLAN range is eligible to be pruned when a network engineer enables VTP pruning on a switch?

- A. VLANs 1-1001
- B. VLANs 1-4094
- C. VLANs 2-1001
- D. VLANs 2-4094

Correct Answer: C

Section: (none)

Explanation

Explanation/Reference:

Explanation:

VTP pruning should only be enabled on VTP servers, all the clients in the VTP domain will automatically enable VTP pruning. By default, VLANs 2-1001 are pruning eligible, but VLAN 1 can't be pruned because it's an administrative VLAN. Both VTP versions 1 and 2 supports pruning.

Reference: <http://www.orbit-computer-solutions.com/VTP-Pruning.php>

QUESTION 58

Which feature must be enabled to eliminate the broadcasting of all unknown traffic to switches that are not participating in the specific VLAN?

- A. VTP pruning
- B. port-security
- C. storm control
- D. bpdguard

Correct Answer: A

Section: (none)

Explanation**Explanation/Reference:**

Explanation:

VTP ensures that all switches in the VTP domain are aware of all VLANs. However, there are occasions when VTP can create unnecessary traffic. All unknown unicasts and broadcasts in a VLAN are flooded over the entire VLAN. All switches in the network receive all broadcasts, even in situations in which few users are connected in that VLAN. VTP pruning is a feature that you use in order to eliminate or prune this unnecessary traffic.

Reference: http://www.cisco.com/c/en/us/support/docs/lan-switching/vtp/10558-21.html#vtp_pruning

QUESTION 59

Refer to the exhibit.

```
Switch1 (config)#vlan 10
VTP vlan configuration not allowed when device is in CLIENT mode.
Switch1#show interfaces trunk
Switch1#
```

The users in an engineering department that connect to the same access switch cannot access the network. The network engineer found that the engineering VLAN is missing from the database. Which action resolves this problem?

- A. Disable VTP pruning and disable 802.1q.
- B. Update the VTP revision number.
- C. Change VTP mode to server and enable 802.1q.
- D. Enable VTP pruning and disable 802.1q.

Correct Answer: C

Section: (none)

Explanation

Explanation/Reference:

Explanation:

Only VTP servers can add new VLANs to the switched network, so to enable vlan 10 on this switch you will first need to change the VTP mode from client to server. Then, you will need to enable 802.1Q trunking to pass this new VLAN along to the other switches.

QUESTION 60

Refer to the exhibit.

Company A# show vtp status

VTP Version : 2
Configuration Revision : 0
Maximum VLANs supported locally: 1005
Number of existing VLANs : 9
VTP Operating Mode : Server
VTP Domain Name : company
VTP Pruning Mode : Disabled
VTP V2 Mode : Disabled
VTP Traps Generation : Disabled

Company B# show vtp status

VTP Version : 2
Configuration Revision : 2
Maximum VLANs supported locally: 1005

The network switches for two companies have been connected and manually configured for the required VLANs, but users in company A are not able to access network resources in company B when DTP is enabled. Which action resolves this problem?

- A. Delete vlan.dat and ensure that the switch with lowest MAC address is the VTP server.
- B. Disable DTP and document the VTP domain mismatch.
- C. Manually force trunking with switchport mode trunk on both switches.
- D. Enable the company B switch with the vtp mode server command.

Correct Answer: C

Section: (none)

Explanation

Explanation/Reference:

Explanation:

Since the number of existing VLANs differ on the switches (9 on A and 42 on B) we know that there is a problem with VTP or the trunking interfaces. The VTP domain names do match and they are both VTP servers so there are no issues there. The only viable solution is that there is a DTP issues and so you must instead manually configure the trunk ports between these two switches so that the VLAN information can be sent to each switch.

QUESTION 61

A network engineer must implement Ethernet links that are capable of transporting frames and IP traffic for different broadcast domains that are mutually isolated. Consider that this is a multivendor environment. Which Cisco IOS switching feature can be used to achieve the task?

- A. PPP encapsulation with a virtual template
- B. Link Aggregation Protocol at the access layer
- C. dot1q VLAN trunking
- D. Inter-Switch Link

Correct Answer: C

Section: (none)

Explanation

Explanation/Reference:

Explanation:

Here the question asks for transporting "frames and IP traffic for different broadcast domains that are mutually isolated" which is basically a long way of saying VLANs so trunking is needed to carry VLAN information. There are 2 different methods for trunking, 802.1Q and ISL. Of these, only 802.1Q is supported by multiple vendors since ISL is a Cisco proprietary protocol.

QUESTION 62

Which statement about using native VLANs to carry untagged frames is true?

- A. Cisco Discovery Protocol version 2 carries native VLAN information, but version 1 does not.
- B. Cisco Discovery Protocol version 1 carries native VLAN information, but version 2 does not.
- C. Cisco Discovery Protocol version 1 and version 2 carry native VLAN information.
- D. Cisco Discovery Protocol version 3 carries native VLAN information, but versions 1 and 2 do not.

Correct Answer: A

Section: (none)

Explanation

Explanation/Reference:

Explanation:

Cisco Discovery Protocol (CDP) version 2 passes native VLAN information between Cisco switches. If you have a native VLAN mismatch, you will see CDP error messages on the console output.

Reference: <http://www.ciscopress.com/articles/article.asp?p=29803&seqNum=3>

QUESTION 63

Refer to the exhibit.

```
SW-1#sh logging
%SPANTREE-SP-2-RECV_PVID_ERR: Received BPDU with inconsistent peer
Vlan id 1 on GigabitEthernet11/2 VLAN2013.
%SPANTREE-SP-2-BLOCK_PVID_PEER: Blocking GigabitEthernet11/2 on
VLAN0001. Inconsistent peer vlan.
```

A multilayer switch has been configured to send and receive encapsulated and tagged frames. VLAN 2013 on the multilayer switch is configured as the native VLAN. Which option is the cause of the spanning-tree error?

- A. VLAN spanning-tree in SW-2 is configured.
- B. spanning-tree bpd-filter is enabled.
- C. 802.1q trunks are on both sides, both with native VLAN mismatch.
- D. VLAN ID 1 should not be used for management traffic because its unsafe.

Correct Answer: C

Section: (none)

Explanation

Explanation/Reference:

Explanation:

Here we see that the native VLAN has been configured as 2013 on one switch, but 1 (the default native VLAN) on the other switch. If you use 802.1Q trunks, you must ensure that you choose a common native VLAN for each port in the trunk. Failure to do this causes Cisco switches to partially shut down the trunk port because having mismatched native VLANs can result in spanning-tree loops. Native VLAN mismatches are detected via spanning tree and Cisco Discovery Protocol (CDP), not via DTP messages. If spanning tree detects a native VLAN mismatch, spanning tree blocks local native VLAN traffic and the remote switch native VLAN traffic on the trunk; however, the trunk still remains up for other VLANs.

Reference:

http://www.informit.com/library/content.aspx?b=CCNP_Studies_Switching&seqNum=25

QUESTION 64

A network engineer must improve bandwidth and resource utilization on the switches by stopping the inefficient flooding of frames on trunk ports where the frames are not needed. Which Cisco IOS feature can be used to achieve this task?

- A. VTP pruning
- B. access list
- C. switchport trunk allowed VLAN
- D. VLAN access-map

Correct Answer: A

Section: (none)

Explanation

Explanation/Reference:

Explanation:

Cisco advocates the benefits of pruning VLANs in order to reduce unnecessary frame flooding. The "vtp pruning" command prunes VLANs automatically, which stops the inefficient flooding of frames where they are not needed.

Reference: <http://www.cisco.com/c/en/us/support/docs/switches/catalyst-6500-series-switches/24330-185.html>

QUESTION 65

Which action allows a network engineer to limit a default VLAN from being propagated across all trunks?

- A. Upgrade to VTP version 3 for advanced feature set support.
- B. Enable VTP pruning on the VTP server.
- C. Manually prune default VLAN with switchport trunk allowed vlans remove.
- D. Use trunk pruning vlan 1.

Correct Answer: C

Section: (none)

Explanation

Explanation/Reference:

Explanation:

Manually pruning the default VLAN (1) can only be done with the "switchport trunk allowed vlans remove" command. VLAN 1 is not VTP pruning eligible so it cannot be done via VTP pruning. The "trunk pruning vlan 1" option is not a valid command.

QUESTION 66

What is required for a LAN switch to support 802.1q Q-in-Q encapsulation?

- A. Support less than 1500 MTU
- B. Support 1504 MTU or higher
- C. Support 1522 layer 3 IP and IPX packet
- D. Support 1547 MTU only

Correct Answer: B

Section: (none)

Explanation

Explanation/Reference:

Explanation:

The default system MTU for traffic on Catalyst switches is 1500 bytes. Because the 802.1Q tunneling (Q-in-Q) feature increases the frame size by 4 bytes when the extra tag is added, you must configure all switches in the service-provider network to be able to process maximum frames by increasing the switch system MTU size to at least 1504 bytes.

Reference:

http://www.cisco.com/en/US/docs/switches/lan/catalyst3550/software/release/12.1_13_ea1/configuration/guide/swtunnel.html

QUESTION 67

Refer to the exhibit.

```
3512xl(config)#int fastEthernet 0/1
3512xl(config-if)#switchport mode trunk
3512xl(config-if)#switchport trunk encapsulation dot1q
```

How many bytes are added to each frame as a result of the configuration?

- A. 4-bytes except the native VLAN
- B. 8-bytes except the native VLAN
- C. 4-bytes including native VLAN
- D. 8-bytes including native VLAN

Correct Answer: A

Section: (none)

Explanation

Explanation/Reference:

Explanation:

In 802.1Q trunking, all VLAN packets are tagged on the trunk link, except the native VLAN. A VLAN tag adds 4 bytes to the frame. Two bytes are used for the tag protocol identifier (TPID), the other two bytes for tag control information (TCI).

QUESTION 68

A network engineer configured a fault-tolerance link on Gigabit Ethernet links G0/1, G0/2, G0/3, and G0/4 between two switches using Ethernet port-channel. Which action allows interface G0/1 to always actively forward traffic in the port-channel?

- A. Configure G0/1 as half duplex and G0/2 as full duplex.
- B. Configure LACP port-priority on G0/1 to 1.
- C. Configure LACP port-priority on G0/1 to 65535.
- D. LACP traffic goes through G0/4 because it is the highest interface ID.

Correct Answer: B

Section: (none)

Explanation

Explanation/Reference:

Explanation:

A LACP port priority is configured on each port using LACP. The port priority can be configured automatically or through the CLI. LACP uses the port priority with the port number to form the port identifier. The port priority determines which ports should be put in standby mode when there is a hardware limitation that prevents all compatible ports from aggregating. The higher the number, the lower the priority. The valid range is from 1 to 65535. The default is 32768.

Reference:

http://www.cisco.com/c/en/us/td/docs/ios/12_2sb/feature/guide/gigeth.html#wp1081491

QUESTION 69

Which statement about the use of PagP link aggregation on a Cisco switch that is running Cisco IOS Software is true?

- A. PagP modes are off, auto, desirable, and on. Only the combinations auto-desirable, desirable- desirable, and on-on allow the formation of a channel.
- B. PagP modes are active, desirable, and on. Only the combinations active-desirable, desirable- desirable, and on-on allow the formation of a channel.
- C. PagP modes are active, desirable, and on. Only the combinations active-active, desirable- desirable, and on-on allow the formation of a channel.
- D. PagP modes are off, active, desirable, and on. Only the combinations auto-auto, desirable- desirable, and on-on allow the formation of a channel.

Correct Answer: A

Section: (none)

Explanation

Explanation/Reference:

Explanation:

PagP modes are off, auto, desirable, and on. Only the combinations auto-desirable, desirable- desirable, and on-on will allow a channel to be formed. The PagP modes are explained below.

Only the combinations of auto-desirable, desirable-desirable, and on-on will allow a channel to be formed. If a device on one side of the channel does not support PagP, such as a router, the device on the other side must have PagP set to on.

Reference: <http://www.cisco.com/c/en/us/support/docs/switches/catalyst-2900-xl-series-switches/21041-131.html>

QUESTION 70

Refer to the exhibit.

SW1#show etherchannel summary

Flags: D - down P - in port-channel

I - stand-alone s - suspended

H - Hot-standby (LACP only)

R - Layer3 S - Layer2

U - in use f - failed to allocate aggregator

u - unsuitable for bundling

w - waiting to be aggregated

d - default port

Number of channel-groups in use: 3

Number of aggregators: 3

Group	Port-channel	Protocol	Ports
<hr/>			
12	Po12 (SU)	-	Fa0/13(P) Fa0/14(P) Fa0/15(P)
13	Po13 (SU)	-	Fa0/16(P) Fa0/17(P) Fa0/18(P)
14	Po14 (SU)	-	Fa0/19(P) Fa0/20(P) Fa0/21(P)

SW1#show interface trunk

Port Mode Encapsulation Status Native vlan

Which EtherChannel negotiation protocol is configured on the interface f0/13 f0/15?

- A. Link Combination Control Protocol
- B. Port Aggregation Protocol
- C. Port Combination Protocol
- D. Link Aggregation Control Protocol

Correct Answer: B

Section: (none)

Explanation

Explanation/Reference:

Explanation:

PagP modes are off, auto, desirable, and on. Only the combinations auto-desirable, desirable- desirable, and on-on will allow a channel to be formed. .

The Link Aggregate Control Protocol (LACP) trunking supports four modes of operation:

In this example, we see that fa 0/13, fa0/14, and fa0/15 are all in Port Channel 12, which is operating in desirable mode, which is only a PAgP mode.

QUESTION 71

Refer to the exhibit.

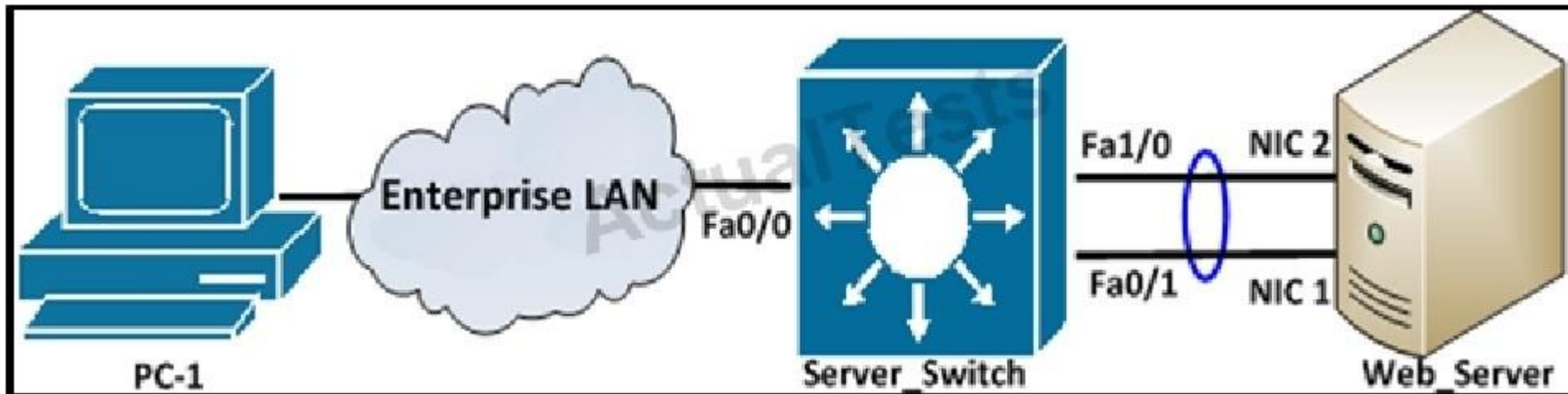

Users of PC-1 experience slow connection when a webpage is requested from the server. To increase bandwidth, the network engineer configured an EtherChannel on interfaces Fa1/0 and Fa0/1 of the server farm switch, as shown here:

Server_Switch#sh etherchannel load-balance

EtherChannel Load-Balancing Operational State (src-mac):

Non-IP: Source MAC address

IPv4: Source MAC address

IPv6: Source IP address

Server_Switch#

Howeler, traffic is still slow. Which action can the engineer take to resolve this issue?

- A. Disable EtherChannel load balancing.
- B. Upgrade the switch IOS to IP services image.
- C. Change the load-balance method to dst-mac.
- D. Contact Cisco TAC to report a bug on the switch.

Correct Answer: C

Section: (none)

Explanation

Explanation/Reference:

Explanation:

Since this traffic is coming from PC-1, the source MAC address will always be that of PC-1, and since the load balancing method is source MAC, traffic will only be using one of the port channel links. The load balancing method should be changed to destination MAC, since the web server has two NICs traffic will be load balanced across both MAC addresses.

QUESTION 72

A network engineer changed the port speed and duplex setting of an existing EtherChannel bundle that uses the PAgP protocol. Which statement describes what happens to all ports in the bundle?

- A. PAgP changes the port speed and duplex for all ports in the bundle.
- B. PAgP drops the ports that do not match the configuration.
- C. PAgP does not change the port speed and duplex for all ports in the bundle until the switch is rebooted.
- D. PAgP changes the port speed but not the duplex for all ports in the bundle.

Correct Answer: A

Section: (none)

Explanation

Explanation/Reference:

Explanation:

PAgP aids in the automatic creation of EtherChannel links. PAgP packets are sent between EtherChannel-capable ports in order to negotiate the formation of a channel. Some restrictions are deliberately introduced into PAgP. The restrictions are:

- PAgP does not form a bundle on ports that are configured for dynamic VLANs. PAgP requires that all ports in the channel belong to the same VLAN or are configured as trunk ports. When a bundle already exists and a VLAN of a port is modified, all ports in the bundle are modified to match that VLAN.
- PAgP does not group ports that operate at different speeds or port duplex. If speed and duplex change when a bundle exists, PAgP changes the port speed and duplex for all ports in the bundle.
- PAgP modes are off, auto, desirable, and on. Only the combinations auto-desirable, desirable- desirable, and on-on allow the formation of a channel. The device on the other side must have PAgP set to on if a device on one side of the channel does not support PAgP, such as a router.

Reference: <http://www.cisco.com/c/en/us/support/docs/lan-switching/etherchannel/12023-4.html>

QUESTION 73

Which statement about using EtherChannel on Cisco IOS switches is true?

- A. A switch can support up to eight compatibly configured Ethernet interfaces in an EtherChannel. The EtherChannel provides full-duplex bandwidth up to 800 Mbps only for Fast EtherChannel or 8 Gbps only for Gigabit EtherChannel.
- B. A switch can support up to 10 compatibly configured Ethernet interfaces in an EtherChannel. The EtherChannel provides full-duplex bandwidth up to 1000 Mbps only for Fast EtherChannel or 8 Gbps only for Gigabit EtherChannel.
- C. A switch can support up to eight compatibly configured Ethernet interfaces in an EtherChannel. The EtherChannel provides full-duplex bandwidth up to 800 Mbps only for Fast EtherChannel or 16 Gbps only for Gigabit EtherChannel.
- D. A switch can support up to 10 compatibly configured Ethernet interfaces in an EtherChannel. The EtherChannel provides full-duplex bandwidth up to 1000 Mbps only for Fast EtherChannel or 10 Gbps only for Gigabit EtherChannel.

Correct Answer: A

Section: (none)

Explanation

Explanation/Reference:

Explanation:

An EtherChannel consists of individual Fast Ethernet or Gigabit Ethernet links bundled into a single logical link. The EtherChannel provides full-duplex bandwidth up to 800 Mbps (Fast EtherChannel) or 8 Gbps (Gigabit EtherChannel) between your switch and another switch or host. Each EtherChannel can consist of up to eight compatibly configured Ethernet interfaces. All interfaces in each EtherChannel must be the same speed, and all must be configured as either Layer 2 or Layer 3 interfaces.

Reference: <http://www.cisco.com/c/en/us/support/docs/lan-switching/etherchannel/12023-4.html>

QUESTION 74

Refer to the exhibit.

S1# show etherchannel summary

Flags: D - down P - bundled in port-channel

I - stand-alone s - suspended

H - Hot-standby (LACP only)

R - Layer3 S - Layer2

U - in use f - failed to allocate aggregator

M - not in use, minimum links not met

u - unsuitable for bundling

w - waiting to be aggregated

d - default port

Number of channel-groups in use: 1

Number of aggregators: 1

Group Port-channel Protocol Ports

	-----+-----+-----+-----
1	Po1(SU) LACP Fa0/13(P) Fa0/14(P) Fa0/15(P)

Which statement about switch S1 is true?

- A. Physical port Fa0/13, Fa0/14, and Fa0/15 successfully formed a Layer 2 port-channel interface using an open standard protocol.
- B. Logical port Fa0/13, Fa0/14, and Fa0/15 successfully formed a Layer 2 physical port-channel interface using a Cisco proprietary protocol.
- C. Physical port Fa0/13, Fa0/14, and Fa0/15 successfully formed a Layer 3 port-channel interface using a Cisco proprietary protocol.
- D. Logical port Fa0/13, Fa0/14, and Fa0/15 successfully formed a Layer 3 physical port-channel interface using an open standard protocol.

Correct Answer: A

Section: (none)

Explanation

Explanation/Reference:

Explanation:

These three ports show that they are in Port Channel 1, and the (SU) means they are in use and operating at layer 2. The protocol used for this port channel shows as LACP, which is a standards based protocol, as opposed to PagP, which is Cisco proprietary.

QUESTION 75

What happens on a Cisco switch that runs Cisco IOS when an RSTP-configured switch receives 802.1d BPDU?

- A. 802.1d does not understand RSTP BPDUs because they are different versions, but when a RSTP switch receives an 802.1d BPDU, it responds with an 802.1d BPDU and eventually the two switches run 802.1d to communicate.
- B. 802.1d understands RSTP BPDUs because they are the same version, but when a RSTP switch receives a 802.1d BPDU, it responds with a 802.1d BPDU and eventually the two switches run 802.1d to communicate.
- C. 802.1d does not understand RSTP BPDUs because they are different versions, but when a RSTP switch receives a 802.1d BPDU, it does not respond with a 802.1d BPDU.
- D. 802.1d understands RSTP BPDUs because they are the same version, but when a RSTP switch receives a 802.1d BPDU, it does not respond with a 802.1d BPDU and eventually the two switches run 802.1d to communicate.

Correct Answer: A

Section: (none)

Explanation

Explanation/Reference:

Explanation:

For backward compatibility with 802.1D switches, RSTP selectively sends 802.1D configuration BPDUs and TCN BPDUs on a per-port basis. When a port is initialized, the migrate-delay timer is started (specifies the minimum time during which RSTP BPDUs are sent), and RSTP BPDUs are sent. While this timer is active, the switch processes all BPDUs received on that port and ignores the protocol type. If the switch receives an 802.1D BPDU after the port migration-delay timer has expired, it assumes that it is connected to an 802.1D switch and starts using only 802.1D BPDUs.

However, if the RSTP switch is using 802.1D BPDUs on a port and receives an RSTP BPDU after the timer has expired, it restarts the timer and starts using RSTP BPDUs on that port.

Reference: <http://www.cisco.com/c/en/us/td/docs/switches/lan/catalyst6500/ios/12-2SX/configuration/guide/book/spanntree.html>

QUESTION 76

When two MST instances (MST 1 and MST 2) are created on a switch, what is the total number of spanning-tree instances running on the switch?

- A. 1
- B. 2
- C. 3
- D. 4

Correct Answer: C

Section: (none)

Explanation

Explanation/Reference:

Explanation:

Unlike other spanning tree protocols, in which all the spanning tree instances are independent, MST establishes and maintains IST, CIST, and CST spanning trees:

An IST is the spanning tree that runs in an MST region. Within each MST region, MST maintains multiple spanning tree instances. Instance 0 is a special instance for a region, known as the IST. All other MST instances are numbered from 1 to 4094. In the case for this question, there will be the 2 defined MST instances, and the special 0 instance, for a total of 3 instances.

The IST is the only spanning tree instance that sends and receives BPDUs. All of the other spanning tree instance information is contained in MSTP records (M-records), which are 68sername6868eed within MST BPDUs. Because the MST BPDU carries information for all instances, the number of BPDUs that need to be processed to support multiple spanning tree instances is 68sernamecantly reduced.

All MST instances within the same region share the same protocol timers, but each MST instance has its own topology parameters, such as root bridge ID, root path cost, and so forth. By default, all VLANs are assigned to the IST.

An MST instance is local to the region; for example, MST instance 1 in region A is independent of

MST instance 1 in region B, even if regions A and B are interconnected.

.

A CIST is a collection of the ISTs in each MST region.

.

The CST interconnects the MST regions and single spanning trees.

Reference: <http://www.cisco.com/c/en/us/td/docs/switches/lan/catalyst6500/ios/12-2SX/configuration/guide/book/spantree.html>

QUESTION 77

Refer to the exhibit.

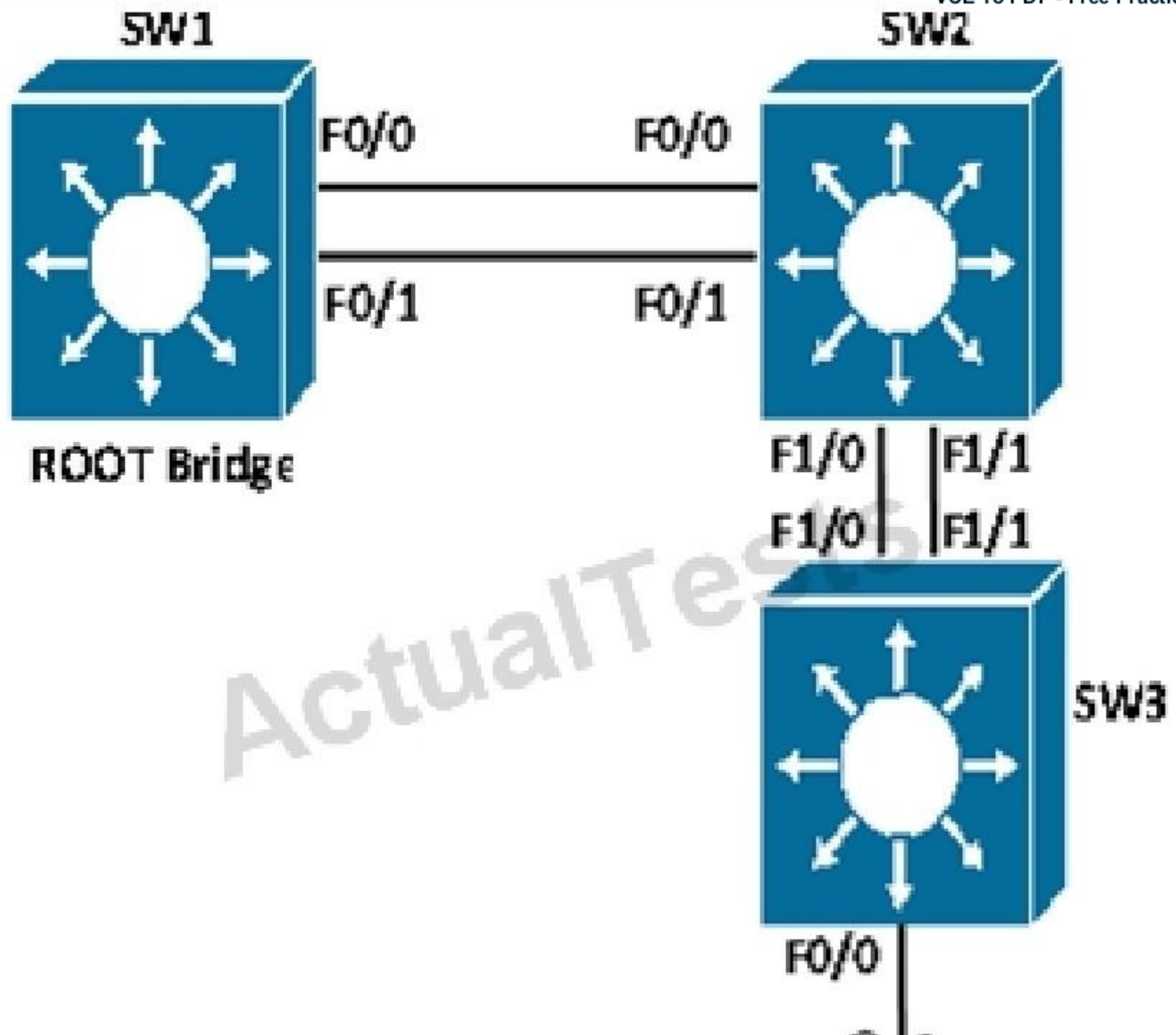

f1/0 and f1/1 have the same end-to-end path cost to the designated bridge. Which action is needed to modify the Layer 2 spanning-tree network so that traffic for PC1 VLAN from switch SW3 uses switchport f1/1 as a primary port?

- A. Modify the spanning-tree port-priority on SW1 f1/1 to 0 and f1/0 to 16.
- B. Modify the spanning-tree port-priority on SW1 f1/1 to 16 and f1/0 to 0.
- C. Modify the spanning-tree port-priority on SW2 f1/1 to 0 and f1/0 to 16.
- D. Modify the spanning-tree port-priority on SW2 f1/1 to 16 and f1/0 to 0.

Correct Answer: C

Section: (none)

Explanation

Explanation/Reference:

Explanation:

If a loop occurs, STP considers port priority when selecting a LAN port to put into the forwarding state. You can assign higher priority values to LAN ports that you want STP to select first and lower priority values to LAN ports that you want STP to select last. If all LAN ports have the same priority value, STP puts the LAN port with the lowest LAN port number in the forwarding state and blocks other LAN ports. The possible priority range is 0 through 240 (default 128), configurable in increments of 16. A lower path cost represents higher-speed transmission and is preferred.

Reference:

http://www.cisco.com/en/US/docs/switches/lan/catalyst2950/software/release/12.1_9_ea1/configuration/guide/swstp.html#wp1105354

QUESTION 78

Refer to the exhibit.

SW1#show spanning-tree vlan 1

VLAN0001

Spanning tree enabled protocol ieee

Root ID Priority 1

Address 001b.bbbb.dddd

This bridge is the root

Hello Time 2 sec Max Age 20 sec Forward Delay 15 sec

Bridge ID Priority 1 (priority 0 sys-id-ext 1)

Address 001b.bbbb.dddd

Hello Time 2 sec Max Age 20 sec Forward Delay 15 sec

Aging Time 300

Interface	Role	Sts	Cost	Prio.Nbr	Type
------------------	-------------	------------	-------------	-----------------	-------------

Ea0/1	Desg	FWD	19	128 15	P2p
--------------	-------------	------------	-----------	---------------	------------

Why would the switch be considered as a root bridge?

- A. The bridge priority is 1 and all ports are forwarding.
- B. The switch priority for VLAN 1 and the macro specifies "This Bridge is the root".
- C. The bridge priority is 128.19 and all ports are forwarding.
- D. The switch priority value is zero, it has the lowest priority value for VLAN 1.

Correct Answer: D

Section: (none)

Explanation

Explanation/Reference:

Explanation:

For priority, the range is 0 to 61440 in increments of 4096; the default is 32768. The lower the number, the more likely the switch will be chosen as the root switch.

Reference:

http://www.cisco.com/en/US/docs/switches/lan/catalyst2950/software/release/12.1_9_ea1/configuration/guide/swstp.html#wp1020666

QUESTION 79

Refer to the exhibit.

```
Switch# Show run
interface FastEthernet0/13
spanning-tree cost 1000
!
interface FastEthernet0/14
spanning-tree cost 1000
!
interface FastEthernet0/15
spanning-tree cost 1000
!
interface FastEthernet0/20
```

All ports are members of VLAN 10. Considering the default cost of upstream bridges to the root bridge is equal, which option will be the new root port for VLAN 10?

- A. interface f0/13
- B. interface f0/14
- C. interface f0/15
- D. 71sername71e f0/21

Correct Answer: D

Section: (none)

Explanation

Explanation/Reference:

Explanation:

Root Port election on each bridge

Each (non-Root) bridge has exactly one Root Port, which represents the best path to the Root Bridge.

In this case, fa0/21 has the lowest cost, so it will be the root port.

Reference:

https://community.extremenetworks.com/extreme/topics/802_1d_spanning_tree_election_rules

QUESTION 80

A network engineer is trying to deploy a PC on a network. The engineer observes that when the PC is connected to the network, it takes 30 to 60 seconds for the PC to see any activity on the network interface card. Which Layer 2 enhancement can be used to eliminate this delay?

- A. Configure port duplex and speed to auto negotiation.
- B. Configure port to duplex full and speed 1000.
- C. Configure spanning-tree portfast.
- D. Configure no switchport.

Correct Answer: C

Section: (none)

Explanation

Explanation/Reference:

Explanation:

When first powered on, each port goes through 4 states to ensure that there are no physical loops in the layer 2 broadcast domain. These steps are outlined as follows. With the initial version of spanning tree, this process could take from 30-60 seconds. 1.Blocking A port that would cause a switching

loop, no user data is sent or received but it may go into forwarding mode if the other links in use were to fail and the spanning tree algorithm determines the port may transition to the forwarding state. BPDU data is still received in blocking state.

2.Listening The switch processes BPDUs and awaits possible new information that would cause it to return to the blocking state.

3.Learning While the port does not yet forward frames (packets) it does learn source addresses from frames received and adds them to the filtering database (switching database) 4.Forwarding A port receiving and sending data, normal operation. STP still monitors incoming BPDUs that would indicate it should return to the blocking state to prevent a loop. STP PortFast causes a Layer 2 LAN interface configured as an access port to enter the forwarding state immediately, bypassing the listening and learning states.

Reference: <http://net.cmed.us/Home/ethernet-and-ip/spanning-tree-protocol>

QUESTION 81

A network engineer configured an Ethernet switch using these commands.

```
Switchone(config) # Spanning-tree portfast bpdupfilter default
```

Which statement about the spanning-tree portfast feature on the switch is true?

- A. If an interface is enabled for portfast receives BPDU, the port goes through the spanning-tree listening, learning, and forwarding states.
- B. If an interface is enabled for portfast receives BPDU, the port does not go through the spanning-tree listening, learning, and forwarding states.
- C. If an interface is enabled for portfast receives BPDU, the port is shut down immediately.
- D. If an interface is enabled for portfast receives BPDU, the port goes into the spanning-tree inconsistent state.

Correct Answer: A

Section: (none)

Explanation

Explanation/Reference:

Explanation:

STP PortFast causes a Layer 2 LAN interface configured as an access port to enter the forwarding state immediately, bypassing the listening and learning states. However, the "Spanning-tree portfast bpdupfilter default" command specifies that if a BPDU is received on that port, then the default action of STP of listening, learning, and forwarding states should be used.

QUESTION 82

Which statement describes what happens when a port configured with root guard receives a superior BPDU?

- A. The port goes into errdisabled state and stops forwarding traffic.
- B. The port goes into BPDU-inconsistent state and stops forwarding traffic.
- C. The port goes into loop-inconsistent state and stops forwarding traffic.

D. The port goes into root-inconsistent state and stops forwarding traffic.

Correct Answer: D

Section: (none)

Explanation

Explanation/Reference:

Explanation:

The root guard ensures that the port on which root guard is enabled is the designated port. Normally, root bridge ports are all designated ports, unless two or more ports of the root bridge are connected together. If the bridge receives superior STP Bridge Protocol Data Units (BPDUs) on a root guard-enabled port, root guard moves this port to a root-inconsistent STP state. This root-inconsistent state is effectively equal to a listening state. No traffic is forwarded across this port. In this way, the root guard enforces the position of the root bridge.

Reference:

http://www.cisco.com/en/US/tech/tk389/tk621/technologies_tech_note09186a00800ae96b.shtml

QUESTION 83

Which statement about restrictions for multichassis LACP is true?

- A. It is available only on a Cisco Catalyst 6500 Series chassis.
- B. It does not support 1Gb links.
- C. Converting a port channel to mLACP can cause a service disruption.
- D. It is not available in VSS.

Correct Answer: C

Section: (none)

Explanation

Explanation/Reference:

Explanation:

When configuring mLACP for Server Access, follow these guidelines and restrictions:

- PFC3A mode does not support the mLACP for server access feature.
- VSS mode does not support the mLACP for server access feature.
- No more than 100 VLANs can be active on a switch configured as a PoA.
- mLACP does not support half-duplex links.
- mLACP does not support multiple neighbors.
- Converting a port channel to mLACP can cause a service disruption.
- The DHD system priority must be lower (higher numerically) than the PoA system priority.

Reference:

http://www.cisco.com/en/US/docs/switches/lan/catalyst6500/ios/12.2SX/configuration/guide/mlacp_server_support.html

QUESTION 84

What is the maximum number of 10 Gigabit Ethernet connections that can be utilized in an EtherChannel for the virtual switch link?

- A. 4
- B. 6
- C. 8
- D. 12

Correct Answer: C

Section: (none)

Explanation

Explanation/Reference:

Explanation:

The VSS is made up of the following:

- Virtual switch members: Cisco Catalyst 6500 Series Switches (up to two switches with initial release) deployed with the Virtual Switching Supervisor 720 10GE
- Virtual switch link (VSL): 10 Gigabit Ethernet connections (up to eight using EtherChannel) between the virtual switch members.

Reference:

http://www.cisco.com/en/US/prod/collateral/switches/ps5718/ps9336/prod_qas0900aecd806ed74b.html

QUESTION 85

Which statement describes what happens if all VSL connections between the virtual switch members are lost?

- A. Both virtual switch members cease to forward traffic.
- B. The VSS transitions to the dual active recovery mode, and both virtual switch members continue to forward traffic independently.
- C. The virtual switch members reload.
- D. The VSS transitions to the dual active recovery mode, and only the new active virtual switch continues to forward traffic.

Correct Answer: D

Section: (none)

Explanation

Explanation/Reference:

Explanation:

Q. What happens if all VSL connections between the virtual switch members are lost? A. VSLs can be configured with up to eight links between the two switches across any combination of line cards or supervisor ports to provide a high level of redundancy. If for some rare reason all VSL connections are lost between the virtual switch members leaving both the virtual switch members up, the VSS will transition to the dual active recovery mode. The dual

active state is detected rapidly (subsecond) by any of the following three methods:

- Enhancement to PagP used in MEC with connecting Cisco switches
- L3 Bidirectional Forwarding Detection (BFD) configuration on a directly connected link (besides VSL) between virtual switch members or through an L2 link through an access layer switch
- L2 Fast-Hello Dual-Active Detection configuration on a directly connected link (besides VSL) between virtual switch members (supported with 12.2(33)SXI)

In the dual active recovery mode, all interfaces except the VSL interfaces are in an operationally shut down state in the formerly active virtual switch member. The new active virtual switch continues to forward traffic on all links.

Reference:

http://www.cisco.com/en/US/prod/collateral/switches/ps5718/ps9336/prod_qas0900aecd806ed74b.html

QUESTION 86

Which statement describes what happens when a switch enters dual active recovery mode?

- A. The switch shuts down and waits for the VSL link to be restored before sending traffic.
- B. All interfaces are shut down in the formerly active virtual switch member, but the new active virtual switch forwards traffic on all links.
- C. The switch continues to forward traffic out all links and enables spanning tree on VSL link and all other links to prevent loops.
- D. The VSS detects which system was last in active state and shuts down the other switch.

Correct Answer: B

Section: (none)

Explanation

Explanation/Reference:

Explanation:

In the dual active recovery mode, all interfaces except the VSL interfaces are in an operationally shut down state in the formerly active virtual switch member. The new active virtual switch continues to forward traffic on all links.

Reference:

http://www.cisco.com/en/US/prod/collateral/switches/ps5718/ps9336/prod_qas0900aecd806ed74b.html

QUESTION 87

CORRECT TEXT

Scenario:

You work for SWITCH.com. They have just added a new switch (SwitchB) to the existing network as shown in the topology diagram.

RouterA is currently configured correctly and is providing the routing function for devices on SwitchA and SwitchB. SwitchA is currently configured correctly, but will need to be modified to support the addition of SwitchB. SwitchB has a minimal configuration. You have been tasked with completing the needed configuring of SwitchA and SwitchB. SwitchA and SwitchB use Cisco as the enable password.

Configuration Requirements for SwitchA

The VTP and STP configuration modes on SwitchA should not be modified.

- SwitchA needs to be the root switch for vlans 11, 12, 13, 21, 22 and 23. All other vlans should be left are their default values.

Configuration Requirements for SwitchB

- Vlan 21

- Name: Marketing
- will support two servers attached to fa0/9 and fa0/10 · Vlan 22

- Name: Sales
- will support two servers attached to fa0/13 and fa0/14 · Vlan 23

- o Name: Engineering

- will support two servers attached to fa0/15 and fa0/16 · Access ports that connect to server should transition immediately to forwarding state upon detecting the connection of a device.

- SwitchB VTP mode needs to be the same as SwitchA.
- SwitchB must operate in the same spanning tree mode as SwitchA
- No routing is to be configured on SwitchB
- Only the SVI vlan 1 is to be configured and it is to use address 192.168.1.11/24

Inter-switch Connectivity Configuration Requirements

- For operational and security reasons trunking should be unconditional and Vlans 1, 21, 22 and 23 should tagged when traversing the trunk link.
- The two trunks between SwitchA and SwitchB need to be configured in a mode that allows for the maximum use of their bandwidth for all vlans. This mode should be done with a non- proprietary protocol, with SwitchA controlling activation.
- Propagation of unnecessary broadcasts should be limited using manual pruning on this trunk link.

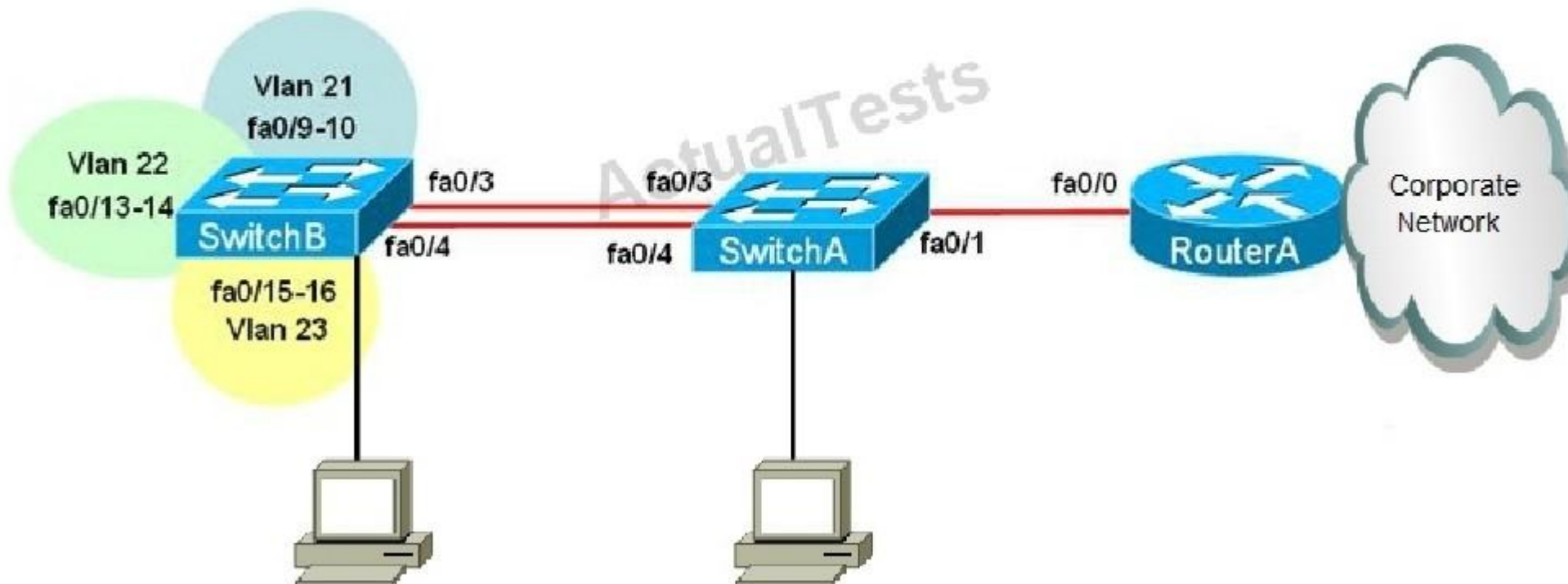

- A.
- B.
- C.
- D.

Correct Answer:

Section: (none)

Explanation

Explanation/Reference:

Answer: Here are steps:

```
hostname SWITCH_B
!
!
vlan 21
name Marketing
vlan 22
name Sales
vlan 23
name Engineering
!
!
interface FastEthernet0/3
switchport trunk allowed vlan 1,21-23
channel-protocol lacp
channel-group 1 mode passive
switchport mode trunk
!
interface FastEthernet0/4
switchport trunk allowed vlan 1,21-23
channel-protocol lacp
channel-group 1 mode passive
switchport mode trunk
!
interface FastEthernet0/9
switchport access vlan 21
switchport mode access
spanning-tree portfast
!
interface FastEthernet0/10
switchport access vlan 21
switchport mode access
spanning-tree portfast
!
interface FastEthernet0/13
switchport access vlan 22
switchport mode access
spanning-tree portfast
!
!
```

```
interface FastEthernet0/14
switchport access vlan 22
switchport mode access
spanning-tree portfast
!
interface FastEthernet0/15
switchport access vlan 23
switchport mode access
spanning-tree portfast
!
interface FastEthernet0/16
switchport access vlan 23
switchport mode access
spanning-tree portfast
!
!
interface GigabitEthernet1/1
!
interface GigabitEthernet1/2
!
interface Port-channel 1
switchport mode trunk
switchport trunk encapsulation dot1q
spanning-tree allowed vlans 1,21-23
!
interface Vlan1
ip address 192.168.1.11 255.255.255.0
!
end
SWITCH_B(config)#
hostname SWITCH_A
!
spanning-tree vlan 11 root primary
spanning-tree vlan 12 root primary
spanning-tree vlan 13 root primary
spanning-tree vlan 21 root primary
spanning-tree vlan 22 root primary
spanning-tree vlan 23 root primary
!
interface FastEthernet0/3
switchport trunk allowed vlan 1,21-23
channel-protocol lacp
channel-group 1 mode active
switchport mode trunk
```

```
!  
interface FastEthernet0/4  
switchport trunk allowed vlan 1,21-23  
channel-protocol lacp  
channel-group 1 mode active  
switchport mode trunk  
!  
interface FastEthernet0/21  
switchport access vlan 21  
switchport mode access  
!  
interface FastEthernet0/22  
switchport access vlan 22  
switchport mode access  
!  
interface FastEthernet0/23
```

```
switchport access vlan 23  
switchport mode access  
!  
interface GigabitEthernet1/1  
!  
interface GigabitEthernet1/2  
!  
interface Port-channel 1  
!  
interface Vlan1  
no ip address  
shutdown  
!  
ip default-gateway 192.168.1.1  
!  
!  
End
```

QUESTION 88
CORRECT TEXT

You have been tasked with configuring multilayer SwitchC, which has a partial configuration and has been attached to RouterC as shown in the topology diagram.

You need to configure SwitchC so that Hosts H1 and H2 can successfully ping the server S1. Also SwitchC needs to be able to ping server S1.

Due to administrative restrictions and requirements you should not add/delete vlans or create trunk links. Company policies forbid the use of static or default routing. All routes must be learned via EIGRP 65010 routing protocol.

You do not have access to RouteC. RouterC is correctly configured. No trunking has been configured on RouterC.

Routed interfaces should use the lowest host on a subnet when possible. The following subnets are available to implement this solution:

10.10.10.0/24

190.200.250.32/27

190.200.250.64/27

Hosts H1 and H2 are configured with the correct IP address and default gateway.

SwitchC uses Cisco as the enable password.

Routing must only be enabled for the specific subnets shown in the diagram.

Note: Due to administrative restrictions and requirements you should not add or delete VLANs, changes VLAN port assignments or create trunks. Company policies forbid the use of static or default routing. All routes must be learned via the EIGRP routing protocol.

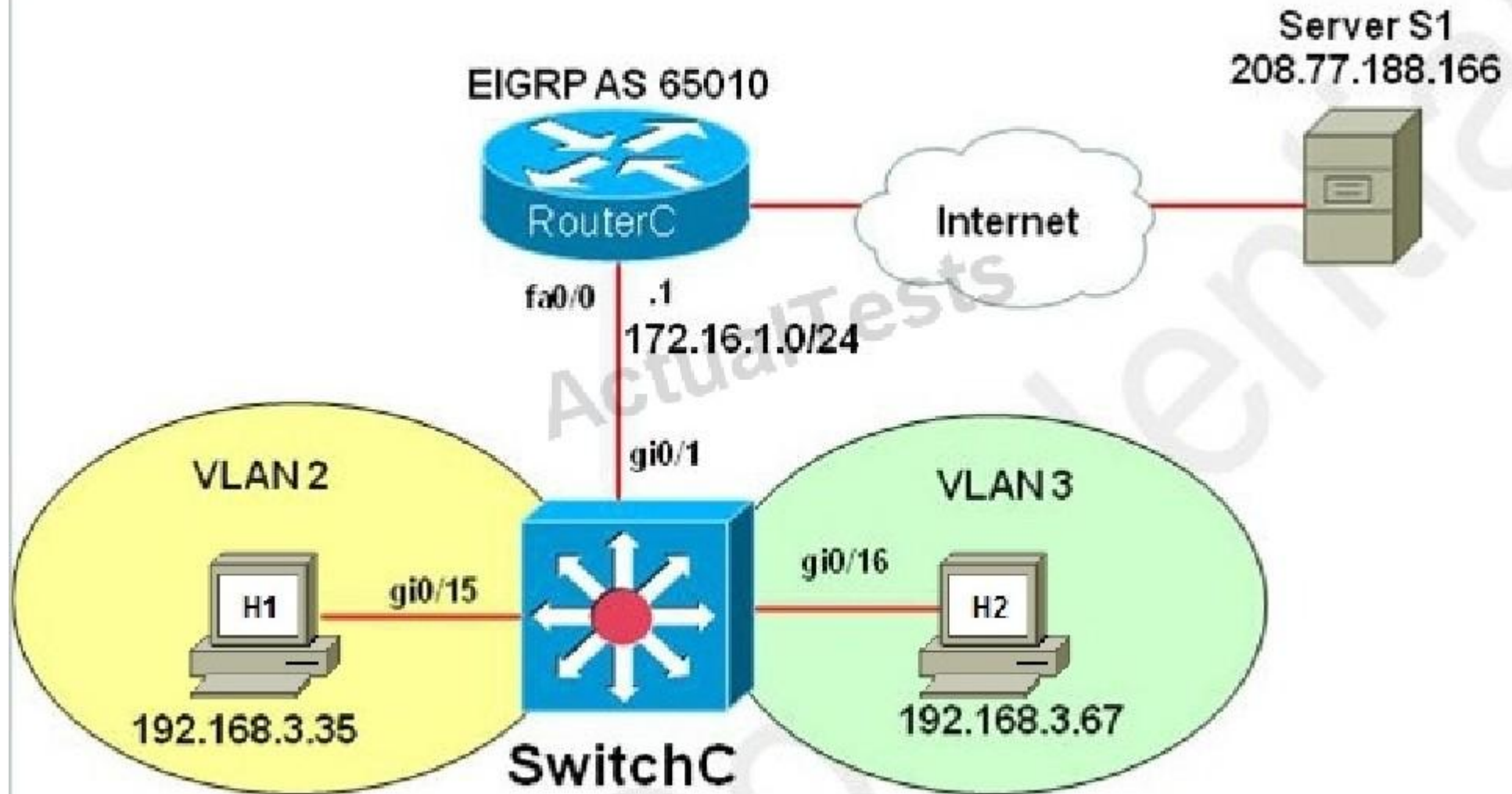

- A.
- B.
- C.
- D.

Correct Answer:

Section: (none)

Explanation

Explanation/Reference:

Answer: There are two ways to configure interVLAN routing in this case:

+ Use RouterC as a "router on a stick" and SwitchC as a pure Layer2 switch. Trunking must be established between RouterC and SwitchC.

+ Only use SwitchC for interVLAN routing without using RouterC, SwitchC should be configured as a Layer 3 switch (which supports ip routing function as a router). No trunking requires. The question clearly states "No trunking has been configured on RouterC" so RouterC does not contribute to interVLAN routing of hosts H1 & H2 -> SwitchC must be configured as a Layer 3 switch with SVIs for interVLAN routing.

We should check the default gateways on H1 & H2. Click on H1 and H2 and type the "ipconfig" command to get their default gateways.

Answer: \>ipconfig

We will get the default gateways as follows:

Host1:

+ Default gateway: 190.200.250.33

Host2:

+ Default gateway: 190.200.250.65

Now we have enough information to configure SwitchC (notice the EIGRP AS in this case is 650) Note: VLAN2 and VLAN3 were created and gi0/10, gi0/11 interfaces were configured as access ports so we don't need to configure them in this sim.

SwitchC# configure terminal

SwitchC(config)# int gi0/1

SwitchC(config-if)#no switchport -> without using this command, the simulator does not let you assign IP address on Gi0/1 interface.

SwitchC(config-if)# ip address 10.10.10.2 255.255.255.0 ->RouterC has used IP 10.10.10.1 so this is the lowest usable IP address.

SwitchC(config-if)# no shutdown

SwitchC(config-if)# exit

SwitchC(config)# int vlan 2

SwitchC(config-if)# ip address 190.200.250.33 255.255.255.224 SwitchC(config-if)# no shutdown

SwitchC(config-if)# int vlan 3

SwitchC(config-if)# ip address 190.200.250.65 255.255.255.224 SwitchC(config-if)# no shutdown

SwitchC(config-if)#exit

SwitchC(config)# ip routing (Notice: MLS will not work without this command) SwitchC(config)# router eigrp 65010

SwitchC(config-router)# network 10.10.10.0 0.0.0.255

SwitchC(config-router)# network 190.200.250.32 0.0.0.31 SwitchC(config-router)# network 190.200.250.64 0.0.0.31 NOTE: THE ROUTER IS

CORRECTLY CONFIGURED, so you will not miss within it in the exam, also don't modify/delete any port just do the above configuration. Also some

reports said the "no auto-summary" command can't be used in the simulator, in fact it is not necessary because the network 190.200.0.0/16 is not used anywhere else in this topology. In order to complete the lab, you should expect the ping to SERVER to succeed from the MLS, and from the PCs as well. Also make sure you use the correct EIGRP AS number (in the configuration above it is 650 but it will change when you take the exam) but we are not allowed to access RouterC so the only way to find out the EIGRP AS is to look at the exhibit above. If you use wrong AS number, no neighbor relationship is formed between RouterC and SwitchC.

In fact, we are pretty sure instead of using two commands "network 190.200.250.32 0.0.0.31" and "network 190.200.250.64 0.0.0.31" we can use one simple command "network 190.200.0.0" because it is the nature of distance vector routing protocol like EIGRP: only major networks need to be advertised; even without "no auto-summary" command the network still works correctly. But in the exam the sim is just a flash based simulator so we should use two above commands, just for sure. But after finishing the configuration, we can use "show run" command to verify, only the summarized network 190.200.0.0 is shown.

QUESTION 89

You have been asked to install and configure a new switch in a customer network. Use the console access to the existing and new switches to configure and verify correct device configuration.

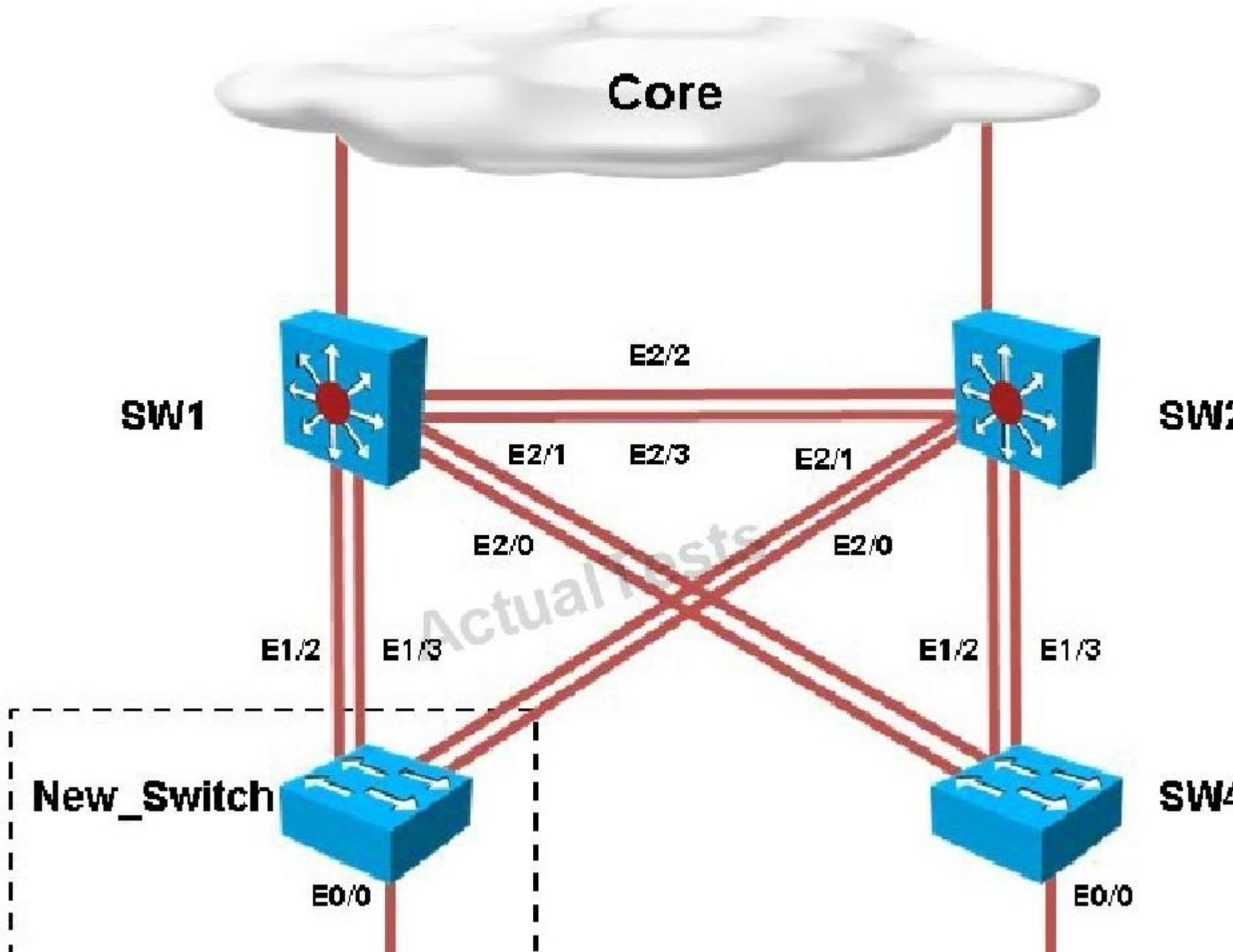

You are connecting the New_Switch to the LAN topology; the switch has been partially configured and you need to complete the rest of configuration to enable PC1 communication with PC2. Which of the configuration is correct?

- ☐ vtp domain CCNP_TEST
vtp password cisco123
vtp version 3
vtp mode server
int e0/0
switchport mode access
switchport access vlan 100
- ☐ vtp domain CCNP_TEST
vtp password cisco123
vtp version 3
vtp mode client
int e0/0
switchport mode access
switchport access vlan 200
- ☐ vtp domain CCNP_TEST
vtp password cisco123
vtp version 2
vtp mode client
int e0/0
switchport mode access
switchport access vlan 100
- ☐ vtp domain CCNP
vtp password cisco
vtp version 3
vtp mode client
int e0/0

- A. Option A
- B. Option B
- C. Option C
- D. Option D
- E. Option E

Correct Answer: D

Section: (none)

Explanation

Explanation/Reference:

Explanation:

Within any VTP, the VTP domain name must match. So, step one is to find the correct VTP name on the other switches. Logging in to SW1 and using the "show vtp status" command we see this:

SW1

```
SW1#show vtp status
VTP Version capable      : 1 to 3
VTP version running      : 3
VTP Domain Name          : CCNP
VTP Pruning Mode         : Enabled
VTP Traps Generation     : Disabled
Device ID                : aabb.cc00.2500
```

Feature VLAN:

```
VTP Operating Mode       : Server
Number of existing VLANs : 8
Number of existing extended VLANs : 0
Maximum VLANs supported locally : 4096
Configuration Revision   : 11
Primary ID               : aabb.cc00.2b00
Primary Description      : SW1
MD5 digest               : 0xA2 0xFA 0x6E 0x8D 0xD0 0xDE 0x5A 0xEF
                        : 0xE3 0x65 0x9A 0xF7 0x03 0xBF 0xBA 0x10
```

Feature MST:

So we know that the VTP domain must be CCNP. This leaves only choice D and E. We also see from the topology diagram that eth 0/0 of the new switch connects to a PC in VLAN 100, so we know that this port must be an access port in VLAN 100, leaving only choice D as correct. Note that the

VTP versions supported in this network are 1, 2, 3 so either VTP version 2 or 3 can be configured on the new switch.

QUESTION 90

You have been asked to install and configure a new switch in a customer network. Use the console access to the existing and new switches to configure and verify correct device configuration.

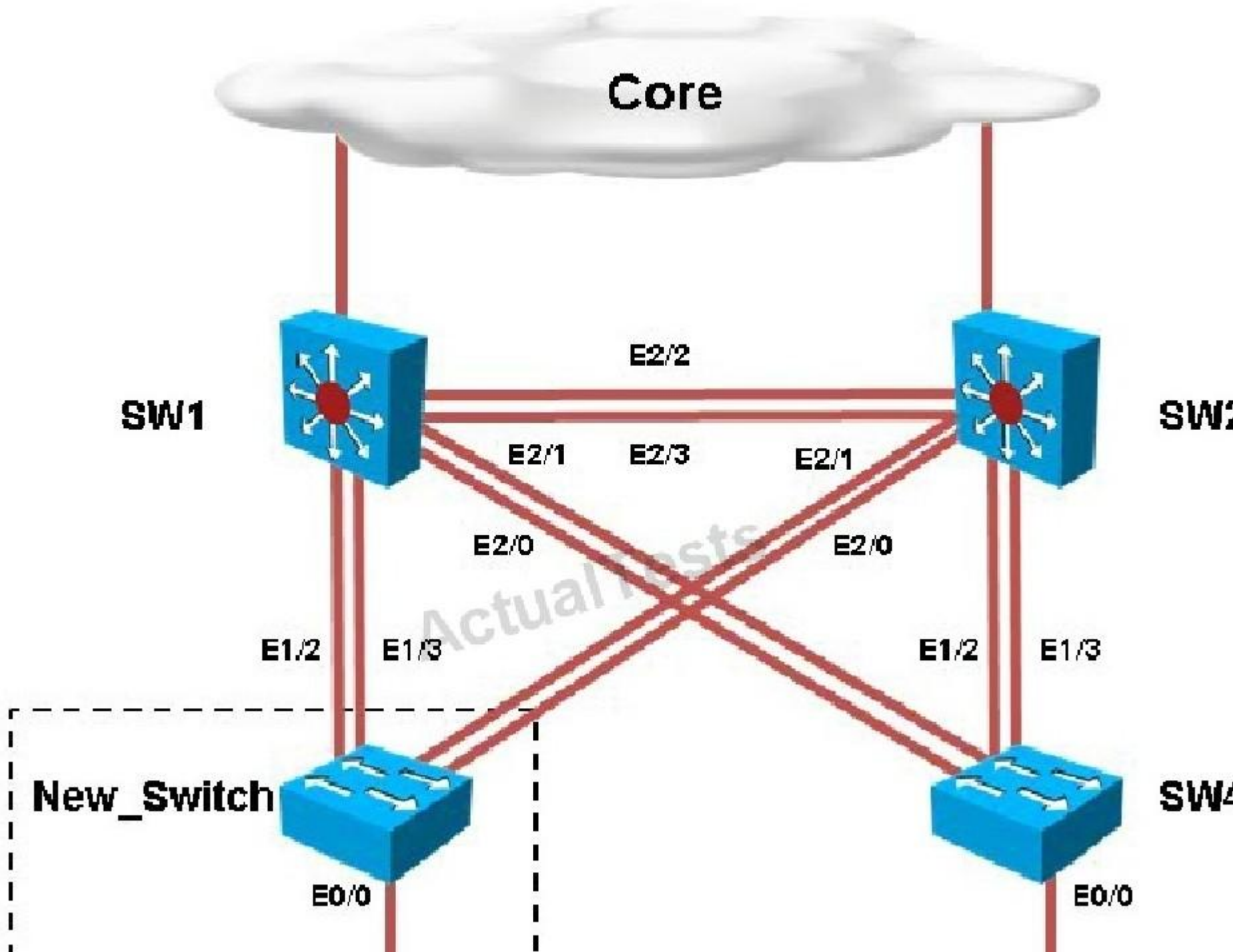

Refer to the configuration. For which configured VLAN are untagged frames sent over trunk between SW1 and SW2?

- A. VLAN1
- B. VLAN 99
- C. VLAN 999
- D. VLAN 40
- E. VLAN 50
- F. VLAN 200
- G. VLAN 300

Correct Answer: B

Section: (none)

Explanation

Explanation/Reference:

Explanation:

The native VLAN is used for untagged frames sent along a trunk. By issuing the "show interface trunk" command on SW1 and SW2 we see the native VLAN is 99.

SW1

```
SW1#show interfaces trunk
```

Port	Mode	Encapsulation	Status	Native vlan
Et1/2	on	802.1q	trunking	99
Et1/3	on	802.1q	trunking	99
Et2/0	on	802.1q	trunking	99
Et2/1	on	802.1q	trunking	99
Et2/2	on	802.1q	trunking	99
Et2/3	on	802.1q	trunking	99

SW2

```
SW2#show interfaces trunk
```

Port	Mode	Encapsulation	Status	Native vlan
Et1/2	on	802.1q	trunking	99
Et1/3	on	802.1q	trunking	99
Et2/0	on	802.1q	trunking	99
Et2/1	on	802.1q	trunking	99
Et2/2	on	802.1q	trunking	99
Et2/3	on	802.1q	trunking	99

QUESTION 91

You have been asked to install and configure a new switch in a customer network. Use the console access to the existing and new switches to configure and verify correct device configuration.

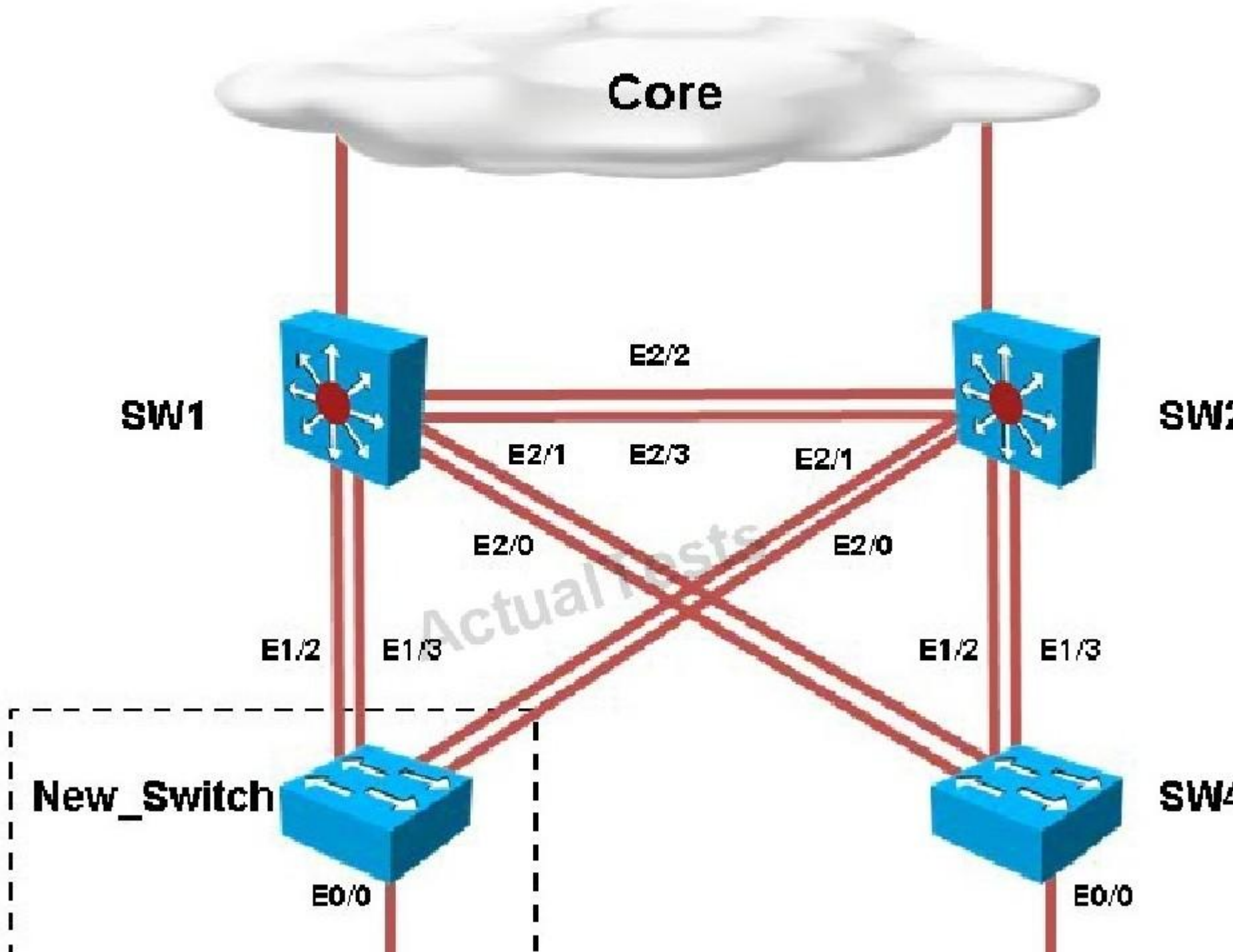

You are adding new VLANs. VLAN500 and VLAN600 to the topology in such way that you need to configure SW1 as primary root for VLAN 500 and secondary for VLAN 600 and SW2 as primary root for VLAN 600 and secondary for VLAN 500. Which configuration step is valid?

- A. Configure VLAN 500 & VLAN 600 on both SW1 & SW2
- B. Configure VLAN 500 and VLAN 600 on SW1 only
- C. Configure VLAN 500 and VLAN 600 on SW2 only
- D. Configure VLAN 500 and VLAN 600 on SW1 ,SW2 and SW4
- E. On SW2; configure vtp mode as off and configure VLAN 500 and VLAN 600; configure back to vtp server mode.

Correct Answer: A

Section: (none)

Explanation

Explanation/Reference:

Explanation:

By issuing the "show vtp status command on SW2, SW2, and SW4 we see that both SW1 and SW2 are operating in VTP server mode, but SW4 is a client, so we will need to add both VLANs to SW1 and SW2.

SW1

```
SW1#show vtp status
VTP Version capable      : 1 to 3
VTP version running      : 3
VTP Domain Name          : CCNP
VTP Pruning Mode         : Enabled
VTP Traps Generation     : Disabled
Device ID                : aabb.cc00.2500
```

Feature VLAN:

```
VTP Operating Mode       : Server
Number of existing VLANs : 8
Number of existing extended VLANs : 0
Maximum VLANs supported locally : 4096
Configuration Revision   : 11
Primary ID               : aabb.cc00.2b00
Primary Description      : SW1
MD5 digest               : 0xA2 0xFA 0x6E 0x8D 0xD0 0xDE 0x5A 0xEF
                        : 0xE3 0x65 0x9A 0xF7 0x03 0xBF 0xBA 0x10
```

SW2

```
SW2#show vtp status
VTP Version capable      : 1 to 3
VTP version running     : 3
VTP Domain Name         : CCNP
VTP Pruning Mode        : Enabled
VTP Traps Generation    : Disabled
Device ID               : aabb.cc00.2600
```

Feature VLAN:

```
-----
VTP Operating Mode      : Server
Number of existing VLANs : 8
Number of existing extended VLANs : 0
Maximum VLANs supported locally : 4096
Configuration Revision  : 11
Primary ID              : aabb.cc00.2b00
Primary Description     : SW1
MD5 digest              : 0xA2 0xFA 0x6E 0x8D 0xD0 0xDE 0x5A 0xEF
                        : 0xE3 0x65 0x9A 0xF7 0x03 0xBF 0xBA 0x10
```

SW4

```
SW4#show vtp status
VTP Version capable      : 1 to 3
VTP version running      : 3
VTP Domain Name          : CCNP
VTP Pruning Mode          : Enabled
VTP Traps Generation      : Disabled
Device ID                 : aabb.cc00.2800
```

Feature VLAN:

```
VTP Operating Mode        : Client
Number of existing VLANs  : 8
Number of existing extended VLANs : 0
Maximum VLANs supported locally : 4096
Configuration Revision    : 11
Primary ID                 : aabb.cc00.2b00
Primary Description        : SW1
MD5 digest                 : 0xA2 0xFA 0x6E 0x8D 0xD0 0xDE 0x5A 0xEF
                           0xE3 0x65 0x9A 0xF7 0x03 0xBF 0xBA 0x10
```

QUESTION 92

You have been asked to install and configure a new switch in a customer network. Use the console access to the existing and new switches to configure and verify correct device configuration.

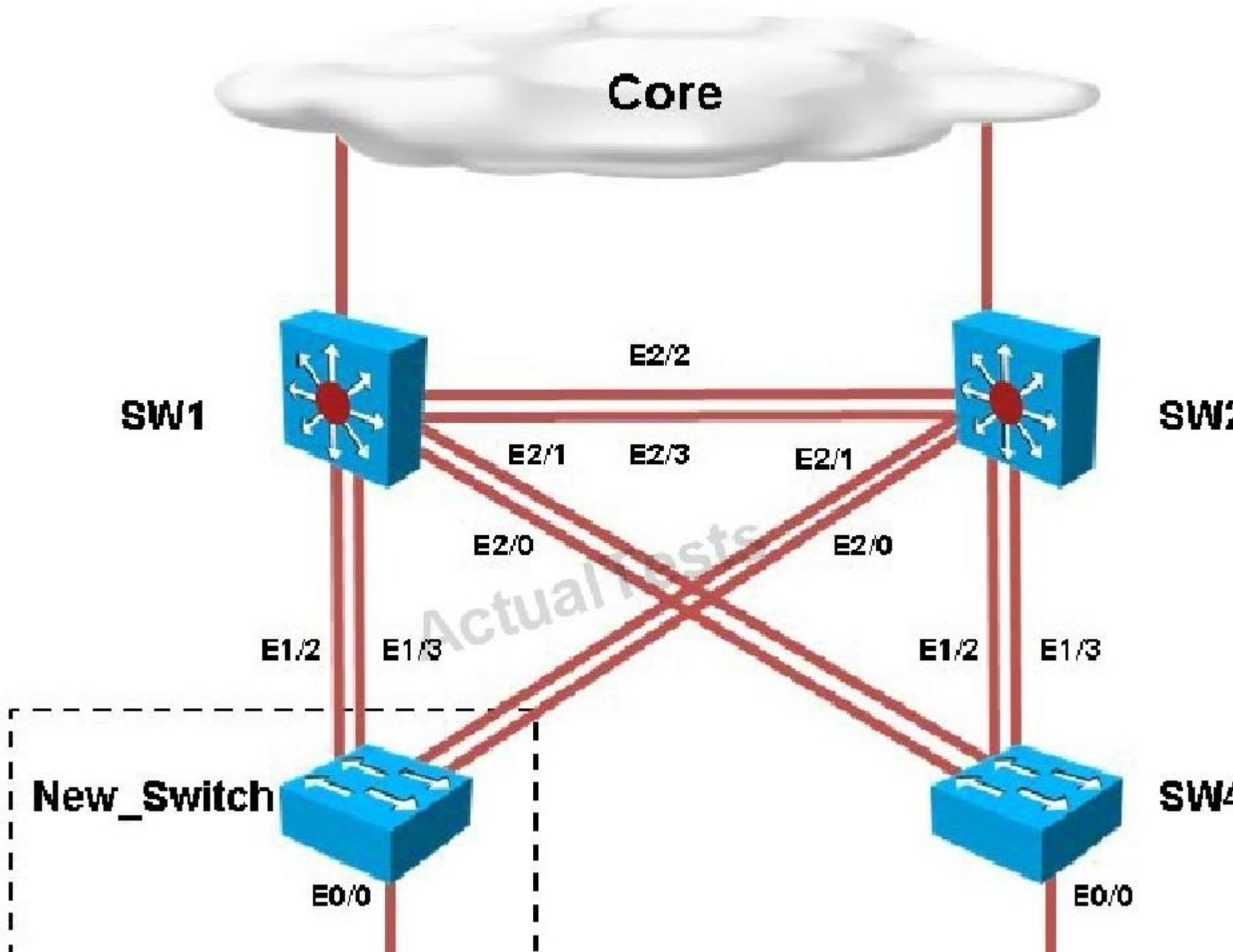

Examine the VTP configuration. You are required to configure private VLANs for a new server deployment connecting to the SW4 switch. Which of the following configuration steps will allow creating private VLANs?

- A. Disable VTP pruning on SW1 only
- B. Disable VTP pruning on SW2 only
- C. Disable VTP pruning on SW4 only
- D. Disable VTP pruning on SW2, SW4 and New_Switch
- E. Disable VTP pruning on New_Switch and SW4 only.

Correct Answer: C

Section: (none)

Explanation

Explanation/Reference:

Explanation:

To create private VLANs, you will need to only disable pruning on the switch that contains the private VLANs. In this case, only SW4 will connect to servers in a private VLAN.

Topic 2, Infrastructure Security

QUESTION 93

A Cisco Catalyst switch that is prone to reboots continues to rebuild the DHCP snooping database. What is the solution to avoid the snooping database from being rebuilt after every device reboot?

- A. A DHCP snooping database agent should be configured.
- B. Enable DHCP snooping for all VLANs that are associated with the switch.
- C. Disable Option 82 for DHCP data insertion.
- D. Use IP Source Guard to protect the DHCP binding table entries from being lost upon rebooting.
- E. Apply ip dhcp snooping trust on all interfaces with dynamic addresses.

Correct Answer: A

Section: (none)

Explanation

Explanation/Reference:

Explanation:

Minimum DHCP Snooping Configuration

The minimum configuration steps for the DHCP snooping feature are as follows:

1. Define and configure the DHCP server.

2. Enable DHCP snooping on at least one VLAN.

By default, DHCP snooping is inactive on all VLANs.

3. Ensure that DHCP server is connected through a trusted interface. By default, the trust state of all interfaces is untrusted.

4. Configure the DHCP snooping database agent.

This step ensures that database entries are restored after a restart or switchover.

5. Enable DHCP snooping globally.

The feature is not active until you complete this step.

Reference:

<http://www.cisco.com/en/US/docs/switches/lan/catalyst6500/ios/12.2SX/configuration/guide/snoodhcp.html#wp1090479>

QUESTION 94

Which portion of AAA looks at what a user has access to?

- A. authorization
- B. authentication
- C. accounting
- D. auditing

Correct Answer: A

Section: (none)

Explanation

Explanation/Reference:

Explanation:

AAA consists of the following three elements:

Reference: <http://www.techrepublic.com/blog/data-center/what-is-aaa-and-how-do-you-configure-it-in-the-cisco-ios/>

QUESTION 95

Which command creates a login authentication method named "login" that will primarily use RADIUS and fail over to the local user database?

- A. (config)# aaa authentication login default radius local
- B. (config)# aaa authentication login login radius local
- C. (config)# aaa authentication login default local radius
- D. (config)# aaa authentication login radius local

Correct Answer: B

Section: (none)

Explanation

Explanation/Reference:

Explanation:

In the command "aaa authentication login login radius local" the second login is the name of the AAA method. It also lists radius first then local, so it will primarily use RADIUS for authentication and fail over to the local user database only if the RADIUS server is unreachable.

QUESTION 96

A server with a statically assigned IP address is attached to a switch that is provisioned for DHCP snooping. For more protection against malicious attacks, the network team is considering enabling dynamic ARP inspection alongside DHCP snooping. Which solution ensures that the server maintains network reachability in the future?

- A. Disable DHCP snooping information option.
- B. Configure a static DHCP snooping binding entry on the switch.
- C. Trust the interface that is connected to the server with the ip dhcp snooping trust command.
- D. Verify the source MAC address of all untrusted interfaces with ip dhcp snooping verify mac- address command.

Correct Answer: B

Section: (none)

Explanation

Explanation/Reference:

Explanation:

Dynamic ARP inspection is a security feature that validates ARP packets in a network. It intercepts, logs, and discards ARP packets with invalid IP-to-MAC address bindings. This capability protects the network from certain man-in-the-middle attacks. Dynamic ARP inspection ensures that only valid ARP requests and responses are relayed. The switch performs these activities:

- Intercepts all ARP requests and responses on untrusted ports
- Verifies that each of these intercepted packets has a valid IP-to-MAC address binding before updating the local ARP cache or before forwarding the packet to the appropriate destination.

· Drops invalid ARP packets

Dynamic ARP inspection determines the validity of an ARP packet based on valid IP-to-MAC address bindings stored in a trusted database, the DHCP snooping binding database. This database is built by DHCP snooping if DHCP snooping is enabled on the VLANs and on the switch. If the ARP packet is received on a trusted interface, the switch forwards the packet without any checks. On untrusted interfaces, the switch forwards the packet only if it is valid. To ensure network reachability to the server, configure a static DHCP snooping binding entry on the switch.

Reference: http://www.cisco.com/c/en/us/td/docs/switches/lan/catalyst3750/software/release/12-2_55_se/configuration/guide/scg3750/swdynarp.html

QUESTION 97

A network engineer wants to ensure Layer 2 isolation of customer traffic using a private VLAN. Which configuration must be made before the private VLAN is configured?

- A. Disable VTP and manually assign VLANs.
- B. Ensure all switches are configured as VTP server mode.
- C. Configure VTP Transparent Mode.
- D. Enable VTP version 3.

Correct Answer: C

Section: (none)

Explanation

Explanation/Reference:

Explanation:

You must configure VTP to transparent mode before you can create a private VLAN. Private VLANs are configured in the context of a single switch and cannot have members on other switches. Private VLANs also carry TLVs that are not known to all types of Cisco switches.

Reference: <http://www.ciscopress.com/articles/article.asp?p=29803&seqNum=6>

QUESTION 98

DHCP snooping and IP Source Guard have been configured on a switch that connects to several client workstations. The IP address of one of the workstations does not match any entries found in the DHCP binding database. Which statement describes the outcome of this scenario?

- A. Packets from the workstation will be rate limited according to the default values set on the switch.
- B. The interface that is connected to the workstation in question will be put into the errdisabled state.
- C. Traffic will pass accordingly after the new IP address is populated into the binding database.
- D. The packets originating from the workstation are assumed to be spoofed and will be discarded.

Correct Answer: D

Section: (none)

Explanation

Explanation/Reference:

Explanation:

The IP source binding table has bindings that are learned by DHCP snooping or are manually configured (static IP source bindings). An entry in this table has an IP address, its associated MAC address, and its associated VLAN number. The switch uses the IP source binding table only when IP source guard is enabled.

You can configure IP source guard with source IP address filtering, or with source IP and MAC address filtering. When IP source guard is enabled with this option, IP traffic is filtered based on the source IP address. The switch forwards IP traffic when the source IP address matches an entry in the DHCP snooping binding database or a binding in the IP source binding table. When IP source guard is enabled with this option, IP traffic is filtered based on the source IP and MAC addresses. The switch forwards traffic only when the source IP and MAC addresses match an entry in the IP source binding table. If there is no match, the packets are assumed to be spoofed and will be discarded.

Reference: <http://www.cisco.com/c/en/us/support/docs/switches/catalyst-3750-series-switches/72846-layer2-secftrs-catl3fixed.html#ipsourceguard>

QUESTION 99

A DHCP configured router is connected directly to a switch that has been provisioned with DHCP snooping. IP Source Guard with the ip verify source port-security command is configured under the interfaces that connect to all DHCP clients on the switch. However, clients are not receiving an IP address via the DHCP server. Which option is the cause of this issue?

- A. The DHCP server does not support information option 82.
- B. The DHCP client interfaces have storm control configured.
- C. Static DHCP bindings are not configured on the switch.
- D. DHCP snooping must be enabled on all VLANs, even if they are not utilized for dynamic address allocation.

Correct Answer: A

Section: (none)

Explanation

Explanation/Reference:

Explanation:

When you enable both IP Source Guard and Port Security, using the ip verify source port-security interface configuration command, there are two caveats:

·The DHCP server must support option 82, or the client is not assigned an IP address. ·The MAC address in the DHCP packet is not learned as a secure address. The MAC address of the DHCP client is learned as a secure address only when the switch receives non-DHCP data traffic.

Reference: http://www.cisco.com/c/en/us/td/docs/switches/lan/catalyst3550/software/release/12-2_25_see/configuration/guide/3550SCG/swdhcp82.html#wp1069615

QUESTION 100

A switch is added into the production network to increase port capacity. A network engineer is configuring the switch for DHCP snooping and IP Source Guard, but is unable to configure ip verify source under several of the interfaces. Which option is the cause of the problem?

- A. The local DHCP server is disabled prior to enabling IP Source Guard.
- B. The interfaces are configured as Layer 3 using the no switchport command.
- C. No VLANs exist on the switch and/or the switch is configured in VTP transparent mode.
- D. The switch is configured for sdm prefer routing as the switched database management template.
- E. The configured SVIs on the switch have been removed for the associated interfaces.

Correct Answer: B

Section: (none)

Explanation

Explanation/Reference:

Explanation:

IP source guard is a security feature that restricts IP traffic on nonrouted, Layer 2 interfaces by filtering traffic based on the DHCP snooping binding database and on manually configured IP source bindings. You can use IP source guard to prevent traffic attacks caused when a host tries to use the IP address of its neighbor. You can enable IP source guard when DHCP snooping is enabled on an untrusted interface. After IP source guard is enabled on an interface, the switch blocks all IP traffic received on the interface, except for DHCP packets allowed by DHCP snooping. A port access control list (ACL) is applied to the interface. The port ACL allows only IP traffic with a source IP address in the IP source binding table and denies all other traffic. The IP source binding table has bindings that are learned by DHCP snooping or are manually configured (static IP source bindings). An entry in this table has an IP address, its associated MAC address, and its associated VLAN number. The switch uses the IP source binding table only when IP source guard is enabled.

IP source guard is supported only on Layer 2 ports, including access and trunk ports. You can configure IP source guard with source IP address filtering or with source IP and MAC address filtering.

Reference: http://www.cisco.com/c/en/us/td/docs/switches/lan/catalyst3550/software/release/12-2_25_see/configuration/guide/3550SCG/swdhcp82.html#wp1069615

QUESTION 101

The command storm-control broadcast level 75 65 is configured under the switch port connected to the corporate mail server. In which three ways does this command impact the traffic? (Choose three.)

- A. SNMP traps are sent by default when broadcast traffic reaches 65% of the lower-level threshold.
- B. The switchport is disabled when unicast traffic reaches 75% of the total interface bandwidth.
- C. The switch resumes forwarding broadcasts when they are below 65% of bandwidth.
- D. Only broadcast traffic is limited by this particular storm control configuration.
- E. Multicast traffic is dropped at 65% and broadcast traffic is dropped at 75% of the total interface bandwidth.
- F. The switch drops broadcasts when they reach 75% of bandwidth.

Correct Answer: CDF

Section: (none)

Explanation

Explanation/Reference:

Explanation:

storm-control {broadcast | multicast | unicast} level {level [level-low] | pps pps [pps-low]} Configure broadcast, multicast, or unicast storm control. By default, storm control is disabled.

The keywords have these meanings:

For level, specify the rising threshold level for broadcast, multicast, or unicast traffic as a percentage (up to two decimal places) of the bandwidth. The port blocks traffic when the rising

threshold is reached. The range is 0.00 to 100.00. (Optional) For level-low, specify the falling threshold level as a percentage (up to two decimal places) of the bandwidth. This value must be less than or equal to the rising suppression value. The port forwards traffic when traffic drops below this level. If you do not configure a falling suppression level, it is set to the rising suppression level. The range is 0.00 to 100.00.

In this case, the broadcast keyword was used so only broadcast traffic is limited.

Reference: http://www.cisco.com/c/en/us/td/docs/switches/lan/catalyst3550/software/release/12-2_25_see/configuration/guide/3550SCG/swtrafc.html

QUESTION 102

After port security is deployed throughout an enterprise campus, the network team has been overwhelmed with port reset requests. They decide to configure the network to automate the process of re-enabling user ports. Which command accomplishes this task?

- A. switch(config)# errdisable recovery interval 180
- B. switch(config)# errdisable recovery cause psecure-violation
- C. switch(config)# switchport port-security protect
- D. switch(config)# switchport port-security aging type inactivity
- E. switch(config)# errdisable recovery cause security-violation

Correct Answer: B

Section: (none)

Explanation

Explanation/Reference:

Explanation:

When a secure port is in the error-disabled state, you can bring it out of this state automatically by configuring the errdisable recovery cause psecure-violation global configuration command or you can manually reenale it by entering the shutdown and no shut down interface configuration commands. This is the default mode. If a port is in per-VLAN errdisable mode, you can also use clear errdisable interface name vlan range command to re-enable the VLAN on the port. You can also customize the time to recover from the specified error disable cause (default is 300 seconds) by entering the errdisable recovery interval interval command.

Reference: http://www.cisco.com/c/en/us/td/docs/switches/lan/catalyst4500/12-2/53SG/configuration/config/port_sec.pdf

QUESTION 103

The network monitoring application alerts a network engineer of a client PC that is acting as a rogue DHCP server. Which two commands help trace this PC when the MAC address is known? (Choose two.)

- A. switch# show mac address-table
- B. switch# show port-security
- C. switch# show ip verify source
- D. switch# show ip arp inspection
- E. switch# show mac address-table address <mac address>

Correct Answer: AE

Section: (none)

Explanation

Explanation/Reference:

Explanation:

These two commands will show the MAC address table, including the switch port that the particular host is using. Here is an example output:

Switch> show mac-address-table

Dynamic Addresses Count: 9

Secure Addresses (User-defined) Count: 0

Static Addresses (User-defined) Count: 0

System Self Addresses Count: 41

Total MAC addresses: 50

Non-static Address Table:

Destination Address	Address Type	VLAN	Destination Port	
0010.0de0.e289	Dynamic	1	FastEthernet0/1	
0010.7b00.1540	Dynamic	2	FastEthernet0/5	

0010.7b00.1545 Dynamic 2 FastEthernet0/5

QUESTION 104

While troubleshooting a network outage, a network engineer discovered an unusually high level of broadcast traffic coming from one of the switch interfaces. Which option decreases consumption of bandwidth used by broadcast traffic?

- A. storm control
- B. SDM routing
- C. Cisco IOS parser
- D. integrated routing and bridging
- E. Dynamic ARP Inspection

Correct Answer: A

Section: (none)

Explanation

Explanation/Reference:

Explanation:

Storm control prevents traffic on a LAN from being disrupted by a broadcast, multicast, or unicast storm on a port. A LAN storm occurs when packets flood the LAN, creating excessive traffic and degrading network performance. Errors in the protocol-stack implementation, mistakes in network configuration, or users issuing a denial-of-service attack can cause a storm. Storm control is configured for the switch as a whole but operates on a per-port basis. By default, storm control is disabled.

Storm control uses rising and falling thresholds to block and then restore the forwarding of broadcast, unicast, or multicast packets. You can also set the switch to shut down the port when the rising threshold is reached.

Reference: http://www.cisco.com/c/en/us/td/docs/switches/lan/catalyst2950/software/release/12-1_22ea/SCG/scg/swtrafc.html

QUESTION 105

Which command globally enables AAA on a device?

- A. aaa new-model
- B. aaa authentication
- C. aaa authorization
- D. aaa accounting

Correct Answer: A

Section: (none)

Explanation

Explanation/Reference:

Explanation:

To configure AAA authentication, enable AAA by using the `aaa new-model` global configuration command. AAA features are not available for use until you enable AAA globally by issuing the `aaa new-model` command.

Reference:

http://www.cisco.com/c/en/us/td/docs/ios/12_2/security/configuration/guide/fsecur_c/scfathen.html

QUESTION 106

Which AAA Authorization type includes PPP, SLIP, and ARAP connections?

- A. network
- B. IP mobile
- C. EXEC
- D. auth-proxy

Correct Answer: A

Section: (none)

Explanation

Explanation/Reference:

Explanation:

Method lists for authorization define the ways that authorization will be performed and the sequence in which these methods will be performed. A method list is simply a named list describing the authorization methods to be queried (such as RADIUS or TACACS+), in sequence. Method lists enable you to designate one or more security protocols to be used for authorization, thus ensuring a backup system in case the initial method fails. Cisco IOS software uses the first method listed to authorize users for specific network services; if that method fails to respond, the Cisco IOS software selects the next method listed in the method list. This process continues until there is successful communication with a listed authorization method, or all methods defined are exhausted.

Method lists are specific to the authorization type requested:

- Auth-proxy--Applies specific security policies on a per-user basis. For detailed information on the authentication proxy feature, refer to the chapter "Configuring Authentication Proxy" in the "Traffic Filtering and Firewalls" part of this book
- Commandds--Applies to the EXEC mode commands a user issues. Command authorization attempts authorization for all EXEC mode commands, including global configuration commands, associated with a specific privilege level.
- EXEC--Applies to the attributes associated with a user EXEC terminal session.
- Network--Applies to network connections. This can include a PPP, SLIP, or ARAP connection.
- Reverse Access--Applies to reverse Telnet sessions.

When you create a named method list, you are defining a particular list of authorization methods for the indicated authorization type.

Reference:

http://www.cisco.com/c/en/us/td/docs/ios/12_2/security/configuration/guide/fsecur_c/scfathor.html

QUESTION 107

Which authentication service is needed to configure 802.1x?

- A. RADIUS with EAP Extension
- B. TACACS+
- C. RADIUS with CoA
- D. RADIUS using VSA

Correct Answer: A

Section: (none)

Explanation

Explanation/Reference:

Explanation:

With 802.1x, the authentication server--performs the actual authentication of the client. The authentication server validates the identity of the client and notifies the switch whether or not the client is authorized to access the LAN and switch services. Because the switch acts as the proxy, the authentication service is transparent to the client. The Remote Authentication Dial-In User Service (RADIUS) security system with Extensible Authentication Protocol (EAP) extensions is the only supported authentication server.

Reference: http://www.cisco.com/c/en/us/td/docs/switches/lan/catalyst2940/software/release/12-1_19_ea1/configuration/guide/2940scg_1/sw8021x.pdf

QUESTION 108

Refer to the exhibit.

```
username cisco password cisco
!
aaa new-model
radius-server host 10.1.1.50 auth-port 1812 key C1sc0123
aaa authentication login default group radius local line
aaa authentication logging NO_AUTH none
!
line vty 0 15
login authentication default
password linepass
line console 0
login authentication NO_AUTH
```

Which login credentials are required when connecting to the console port in this output?

- A. none required
- B. 115sernamee cisco with password cisco
- C. no username with password linepass

D. login authentication default

Correct Answer: A

Section: (none)

Explanation

Explanation/Reference:

Explanation:

Here the console has been configured with the NO_AUTH name, which lists none as the authentication method. None means no authentication, meaning that credentials are not required and all sessions are allowed access immediately.

QUESTION 109

Refer to the exhibit.

```
username cisco password cisco
!
aaa new-model
radius-server host 10.1.1.50 auth-port 1812 key C1sc0123
aaa authentication login default group radius local line
aaa authentication logging NO_AUTH none
!
line vty 0 15
login authentication default
password linepass
line console 0
login authentication NO_AUTH
```

When a network administrator is attempting an SSH connection to the device, in which order does the device check the login credentials?

- A. RADIUS server, local username, line password
- B. RADIUS server, line password, local username
- C. Line password, local username, RADIUS server

D. Line password, RADIUS server, local username

Correct Answer: A

Section: (none)

Explanation

Explanation/Reference:

Explanation:

sessions use the vty lines, where the configured authentication method is named "default." The AAA default login preference is stated in order from first to last, so here the "aaa authentication login default group radius local line" means to use RADIUS first, then if that fails use the local user database. Finally, if that fails use the line password.

QUESTION 110

Which type of information does the DHCP snooping binding database contain?

- A. untrusted hosts with leased IP addresses
- B. trusted hosts with leased IP addresses
- C. untrusted hosts with available IP addresses
- D. trusted hosts with available IP addresses

Correct Answer: A

Section: (none)

Explanation

Explanation/Reference:

Explanation:

DHCP snooping is a security feature that acts like a firewall between untrusted hosts and trusted DHCP servers. The DHCP snooping feature performs the following activities:

- Validates DHCP messages received from untrusted sources and filters out invalid messages.
- Rate-limits DHCP traffic from trusted and untrusted sources.
- Builds and maintains the DHCP snooping binding database, which contains information about untrusted hosts with leased IP addresses.
- Utilizes the DHCP snooping binding database to validate subsequent requests from untrusted hosts.

Reference: <http://www.cisco.com/c/en/us/td/docs/switches/lan/catalyst6500/ios/12-2SX/configuration/guide/book/snoodhcp.pdf>

QUESTION 111

Which switch feature determines validity based on IP-to-MAC address bindings that are stored in a trusted database?

- A. Dynamic ARP Inspection
- B. storm control

- C. VTP pruning
- D. DHCP snooping

Correct Answer: A

Section: (none)

Explanation

Explanation/Reference:

Explanation:

Dynamic ARP inspection determines the validity of an ARP packet based on valid IP-to-MAC address bindings stored in a trusted database, the DHCP snooping binding database. This database is built by DHCP snooping if DHCP snooping is enabled on the VLANs and on the switch. If the ARP packet is received on a trusted interface, the switch forwards the packet without any checks. On untrusted interfaces, the switch forwards the packet only if it is valid.

Reference: <http://www.cisco.com/c/en/us/support/docs/switches/catalyst-3750-series-switches/72846-layer2-secftrs-catl3fixed.html>

QUESTION 112

Which command is needed to enable DHCP snooping if a switchport is connected to a DHCP server?

- A. ip dhcp snooping trust
- B. ip dhcp snooping
- C. ip dhcp trust
- D. ip dhcp snooping information

Correct Answer: A

Section: (none)

Explanation

Explanation/Reference:

Explanation:

When configuring DHCP snooping, follow these guidelines:

- DHCP snooping is not active until you enable the feature on at least one VLAN, and enable DHCP globally on the switch.
- Before globally enabling DHCP snooping on the switch, make sure that the devices acting as the DHCP server and the DHCP relay agent are configured and enabled.
- If a Layer 2 LAN port is connected to a DHCP server, configure the port as trusted by entering the "ip dhcp snooping trust" interface configuration command.
- If a Layer 2 LAN port is connected to a DHCP client, configure the port as untrusted by entering the no ip dhcp snooping trust interface configuration command.

Reference: <http://www.cisco.com/c/en/us/td/docs/switches/lan/catalyst6500/ios/12-2SX/configuration/guide/book/snoodhcp.html>

QUESTION 113

Which private VLAN access port belongs to the primary VLAN and can communicate with all interfaces, including the community and isolated host ports?

- A. promiscuous port
- B. isolated port
- C. community port
- D. trunk port

Correct Answer: A

Section: (none)

Explanation

Explanation/Reference:

Explanation:

The types of private VLAN ports are as follows:

·Promiscuous--A promiscuous port belongs to the primary VLAN. The promiscuous port can communicate with all interfaces, including the community and isolated host ports, that belong to those secondary VLANs associated to the promiscuous port and associated with the primary VLAN. You can have several promiscuous ports in a primary VLAN. Each promiscuous port can have several secondary VLANs, or no secondary VLANs, associated to that port. You can associate a secondary VLAN to more than one promiscuous port, as long as the promiscuous port and secondary VLANs are within the same primary VLAN. You may want to do this for load- balancing or redundancy purposes. You can also have secondary VLANs that are not associated to any promiscuous port.

·Isolated--An isolated port is a host port that belongs to an isolated secondary VLAN. This port has complete isolation from other ports within the same private VLAN domain, except that it can communicate with associated promiscuous ports. Private VLANs block all traffic to isolated ports except traffic from promiscuous ports. Traffic received from an isolated port is forwarded only to promiscuous ports. You can have more than one isolated port in a specified isolated VLAN. Each port is completely isolated from all other ports in the isolated VLAN.

·Community--A community port is a host port that belongs to a community secondary VLAN. Community ports communicate with other ports in the same community VLAN and with associated promiscuous ports. These interfaces are isolated from all other interfaces in other communities and from all isolated ports within the private VLAN domain.

Reference:

http://www.cisco.com/c/en/us/td/docs/switches/datacenter/nexus5000/sw/configuration/guide/cli/C_LIConfigurationGuide/PrivateVLANs.html

QUESTION 114

Which private VLAN can have only one VLAN and be a secondary VLAN that carries unidirectional traffic upstream from the hosts toward the promiscuous ports and the gateway?

- A. isolated VLAN
- B. primary VLAN
- C. community VLAN
- D. promiscuous VLAN

Correct Answer: A

Section: (none)

Explanation

Explanation/Reference:

Explanation:

Understanding Primary, Isolated, and Community Private VLANs Primary VLANs and the two types of secondary VLANs (isolated and community) have these characteristics:

- Primary VLAN-- The primary VLAN carries traffic from the promiscuous ports to the host ports, both isolated and community, and to other promiscuous ports.
- Isolated VLAN --An isolated VLAN is a secondary VLAN that carries unidirectional traffic upstream from the hosts toward the promiscuous ports. You can configure multiple isolated VLANs in a private VLAN domain; all the traffic remains isolated within each one. Each isolated VLAN can have several isolated ports, and the traffic from each isolated port also remains completely separate.
- Community VLAN--A community VLAN is a secondary VLAN that carries upstream traffic from the community ports to the promiscuous port and to other host ports in the same community. You can configure multiple community VLANs in a private VLAN domain. The ports within one community can communicate, but these ports cannot communicate with ports in any other community or isolated VLAN in the private VLAN.

Reference:

http://www.cisco.com/c/en/us/td/docs/switches/datacenter/nexus5000/sw/configuration/guide/cli/C_LIConfigurationGuide/PrivateVLANs.html

QUESTION 115

Which database is used to determine the validity of an ARP packet based on a valid IP-to-MAC address binding?

- A. DHCP snooping database
- B. dynamic ARP database
- C. dynamic routing database
- D. static ARP database

Correct Answer: A

Section: (none)

Explanation

Explanation/Reference:

Explanation:

Information About Dynamic ARP Inspection

DAI is used to validate ARP requests and responses as follows:

- Intercepts all ARP requests and responses on untrusted ports.
- Verifies that a packet has a valid IP-to-MAC address binding before updating the ARP cache or forwarding the packet.
- Drops invalid ARP packets.

DAI can determine the validity of an ARP packet based on valid IP-to-MAC address bindings stored in a DHCP snooping binding database. This

database is built by DHCP snooping when it is enabled on the VLANs and on the device. It may also contain static entries that you have created.

Reference:

http://www.cisco.com/c/en/us/td/docs/switches/datacenter/nexus1000/hyperv/sw/5_2_1_s_m_1_5_2/troubleshooting/configuration/guide/n1000v_troubleshooting/n1000v_trouble_19dhcp.html

QUESTION 116

When IP Source Guard with source IP filtering is enabled on an interface, which feature must be enabled on the access VLAN for that interface?

- A. DHCP snooping
- B. storm control
- C. spanning-tree portfast
- D. private VLAN

Correct Answer: A

Section: (none)

Explanation

Explanation/Reference:

Explanation:

IP Source Guard Configuration Guidelines

· You can configure static IP bindings only on nonrouted ports. If you enter the ip source binding mac-address vlan vlan-id ip-address interface interface-id global configuration command on a routed interface, this error message appears:

Static IP source binding can only be configured on switch port. · When IP source guard with source IP filtering is enabled on an interface, DHCP snooping must be enabled on the access VLAN for that interface. · If you are enabling IP source guard on a trunk interface with multiple VLANs and DHCP snooping is enabled on all the VLANs, the source IP address filter is applied on all the VLANs. · You can enable this feature when 802.1x port-based authentication is enabled.

Reference: http://www.cisco.com/c/en/us/td/docs/switches/lan/catalyst2960x/software/15-0_2_EX/security/configuration_guide/b_sec_152ex_2960-x_cg/b_sec_152ex_2960-x_cg_chapter_01110.html

QUESTION 117

Which switch feature prevents traffic on a LAN from being overwhelmed by continuous multicast or broadcast traffic?

- A. storm control
- B. port security
- C. VTP pruning
- D. VLAN trunking

Correct Answer: A

Section: (none)

Explanation

Explanation/Reference:

Explanation:

A traffic storm occurs when packets flood the LAN, which creates excessive traffic and degrades network performance. The traffic storm control feature prevents LAN ports from being disrupted by a broadcast, multicast, or unicast traffic storm on physical interfaces from either mistakes in network configurations or from users issuing a DoS attack.

Reference:

<http://3c3cc.com/c/en/us/td/docs/routers/7600/ios/122SR/configuration/guide/swcg/dos.pdf>

QUESTION 118

Which command would a network engineer apply to error-disable a switchport when a packet- storm is detected?

- A. router(config-if)#storm-control action shutdown
- B. router(config-if)#storm-control action trap
- C. router(config-if)#storm-control action error
- D. router(config-if)#storm-control action enable

Correct Answer: A

Section: (none)

Explanation

Explanation/Reference:

Explanation:

Configuring the Traffic Storm Control Shutdown Mode

To configure the traffic storm control shutdown mode on an interface, perform this task:

Command

Purpose

Step 1

Router(config)# interface {{type1 slot/port} | {port-channel number}} Selects an interface to configure.

Step 2

Router(config-if)# storm-control action shutdown

(Optional) Configures traffic storm control to error-disable ports when a traffic storm occurs.

Enter the no storm-control action shutdown command to revert to the default action (drop).

Use the error disable detection and recovery feature, or the shutdown and no shutdown commands to reenable ports.

Reference: <http://www.cisco.com/c/en/us/td/docs/switches/lan/catalyst6500/ios/12-2SX/configuration/guide/book/storm.html>

QUESTION 119

A network engineer configures port security and 802.1x on the same interface. Which option describes what this configuration allows?

- A. It allows port security to secure the MAC address that 802.1x authenticates.
- B. It allows port security to secure the IP address that 802.1x authenticates.
- C. It allows 802.1x to secure the MAC address that port security authenticates.
- D. It allows 802.1x to secure the IP address that port security authenticates.

Correct Answer: A

Section: (none)

Explanation

Explanation/Reference:

Explanation:

802.1X and Port Security

You can configure port security and 802.1X on the same interfaces. Port security secures the MAC addresses that 802.1X authenticates. 802.1X processes packets before port security processes them, so when you enable both on an interface, 802.1X is already preventing inbound traffic on the interface from unknown MAC addresses.

Reference: http://www.cisco.com/c/en/us/td/docs/switches/datacenter/sw/4_1/nx-os/security/configuration/guide/sec_nx-os-cfg/sec_portsec.html

QUESTION 120

Which feature describes MAC addresses that are dynamically learned or manually configured, stored in the address table, and added to the running configuration?

- A. sticky
- B. dynamic

- C. static
- D. secure

Correct Answer: A

Section: (none)

Explanation

Explanation/Reference:

Explanation:

With port security, you can configure MAC addresses to be sticky. These can be dynamically learned or manually configured, stored in the address table, and added to the running configuration. If these addresses are saved in the configuration file, the interface does not need to dynamically relearn them when the switch restarts. Although sticky secure addresses can be manually configured, it is not recommended.

Reference: http://www.cisco.com/c/en/us/td/docs/switches/lan/catalyst4500/12-2/25ew/configuration/guide/conf/port_sec.pdf

QUESTION 121

On which interface can port security be configured?

- A. static trunk ports
- B. destination port for SPAN
- C. EtherChannel port group
- D. dynamic access point

Correct Answer: A

Section: (none)

Explanation

Explanation/Reference:

Explanation:

Port Security and Port Types

You can configure port security only on Layer 2 interfaces. Details about port security and different types of interfaces or ports are as follows:

- Access ports--You can configure port security on interfaces that you have configured as Layer 2 access ports. On an access port, port security applies only to the access VLAN.
- Trunk ports--You can configure port security on interfaces that you have configured as Layer 2 trunk ports. VLAN maximums are not useful for access ports. The device allows VLAN maximums only for VLANs associated with the trunk port.
- SPAN ports--You can configure port security on SPAN source ports but not on SPAN destination ports.
- Ethernet Port Channels--Port security is not supported on Ethernet port channels.

Reference: http://www.cisco.com/c/en/us/td/docs/switches/datacenter/sw/4_1/nx-os/security/configuration/guide/sec_nx-os-cfg/sec_portsec.html

QUESTION 122

When you configure private VLANs on a switch, which port type connects the switch to the gateway router?

- A. promiscuous
- B. community
- C. isolated
- D. trunked

Correct Answer: A

Section: (none)

Explanation

Explanation/Reference:

Explanation:

There are mainly two types of ports in a Private VLAN: Promiscuous port (P-Port) and Host port. Host port further divides in two types Isolated port (I-Port) and Community port (C-port).

Reference: http://en.wikipedia.org/wiki/Private_VLAN

QUESTION 123

When you configure a private VLAN, which type of port must you configure the gateway router port as?

- A. promiscuous port
- B. isolated port
- C. community port
- D. access port

Correct Answer: A

Section: (none)

Explanation

Explanation/Reference:

Explanation:

There are mainly two types of ports in a Private VLAN: Promiscuous port (P-Port) and Host port. Host port further divides in two types Isolated port (I-Port) and Community port (C-port).

Reference: http://en.wikipedia.org/wiki/Private_VLAN

QUESTION 124

CORRECT TEXT

SWITCH.com is an IT company that has an existing enterprise network comprised of two layer 2 only switches; DSW1 and ASW1. The topology diagram indicates their layer 2 mapping. VLAN 20 is a new VLAN that will be used to provide the shipping personnel access to the server. Corporate policies do not allow layer 3 functionality to be enabled on the switches. For security reasons, it is necessary to restrict access to VLAN 20 in the following manner:

- Users connecting to VLAN 20 via portfO/1 on ASW1 must be authenticated before they are given access to the network. Authentication is to be done via a Radius server:
- Radius server host: 172.120.40.46
- Radius key: rad123
- Authentication should be implemented as close to the host as possible.
- Devices on VLAN 20 are restricted to the subnet of 172.120.40.0/24.
- Packets from devices in the subnet of 172.120.40.0/24 should be allowed on VLAN 20.
- Packets from devices in any other address range should be dropped on VLAN 20.
- Filtering should be implemented as close to the serverfarm as possible.

The Radius server and application servers will be installed at a future date. You have been tasked with implementing the above access control as a pre-condition to installing the servers. You must use the available IOS switch features.

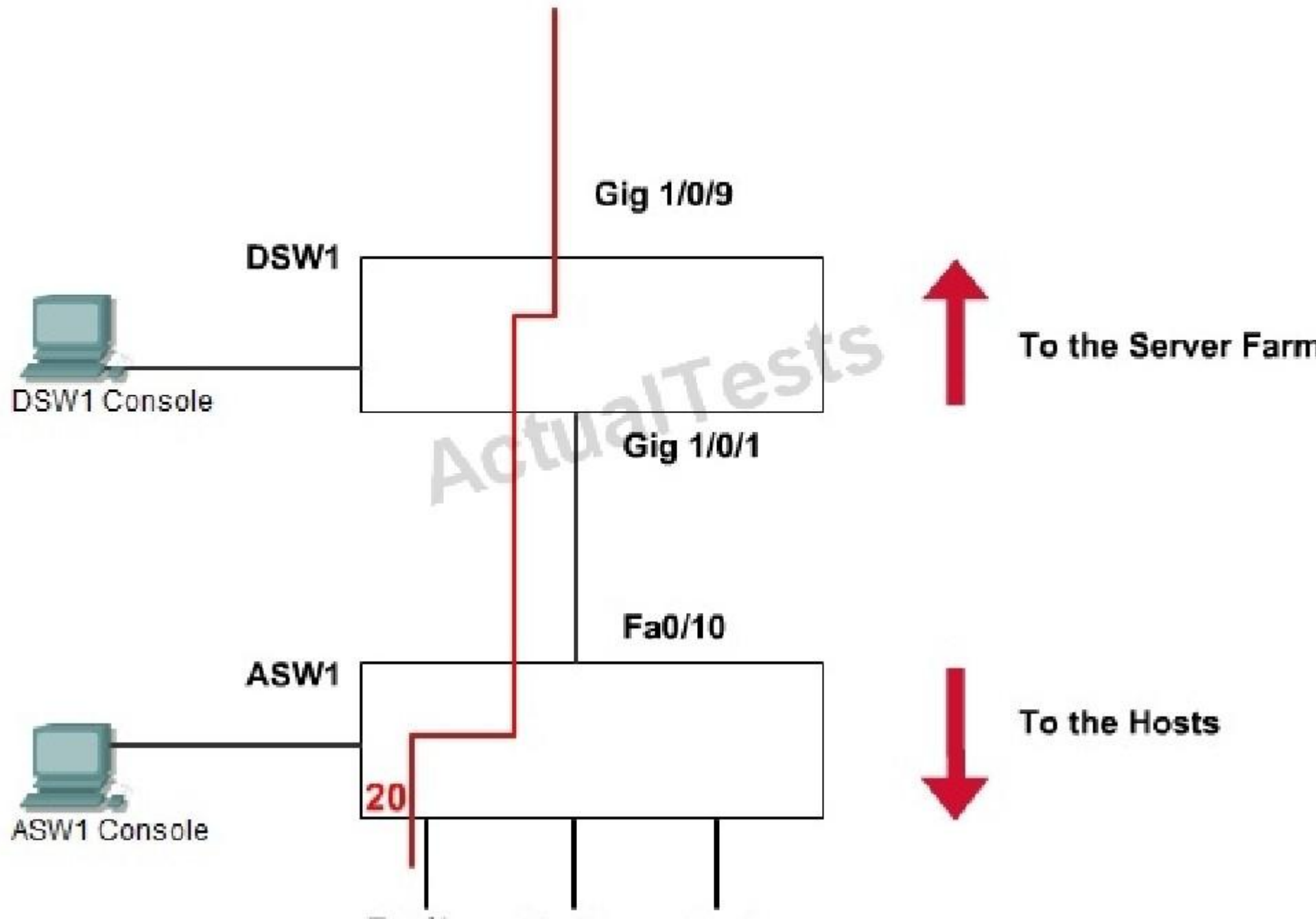

- A.
- B.
- C.
- D.

Correct Answer:

Section: (none)

Explanation

Explanation/Reference:

Answer: The configuration:

Step1: Console to ASW1 from PC console 1

```
ASW1(config)#aaa new-model
```

```
ASW1(config)#radius-server host 172.120.39.46 key rad123 ASW1(config)#aaa authentication dot1x default group radius ASW1(config)#dot1x system-auth-control
```

```
ASW1(config)#inter fastEthernet 0/1
```

```
ASW1(config-if)#switchport mode access
```

```
ASW1(config-if)#dot1x port-control auto
```

```
ASW1(config-if)#exit
```

```
ASW1#copy run start
```

Step2: Console to DSW1 from PC console 2

```
DSW1(config)#ip access-list standard 10
```

```
DSW1(config-ext-nacl)#permit 172.120.40.0 0.0.0.255
```

```
DSW1(config-ext-nacl)#exit
```

```
DSW1(config)#vlan access-map PASS 10
```

```
DSW1(config-access-map)#match ip address 10
```

```
DSW1(config-access-map)#action forward
```

```
DSW1(config-access-map)#exit
```

```
DSW1(config)#vlan access-map PASS 20
```

```
DSW1(config-access-map)#action drop
```

```
DSW1(config-access-map)#exit
```

```
DSW1(config)#vlan filter PASS vlan-list 20
```

```
DSW1#copy run start
```

Topic 3, Infrastructure Services

QUESTION 125

Which configuration command ties the router hot standby priority to the availability of its interfaces?

- A. standby group
- B. standby priority
- C. backup interface
- D. standby track

Correct Answer: D

Section: (none)

Explanation

Explanation/Reference:

Explanation:

The standby track interface configuration command ties the router hot standby priority to the availability of its interfaces and is useful for tracking interfaces that are not configured for HSRP. When a tracked interface fails, the hot standby priority on the device on which tracking has been configured decreases by 10. If an interface is not tracked, its state changes do not affect the hot standby priority of the configured device. For each interface configured for hot standby, you can configure a separate list of interfaces to be tracked.

Reference:

http://www.cisco.com/en/US/docs/switches/lan/catalyst3550/software/release/12.1_19_ea1/configuration/guide/swhsrp.html

QUESTION 126

What is the default HSRP priority?

- A. 50
- B. 100
- C. 120
- D. 1024

Correct Answer: B

Section: (none)

Explanation

Explanation/Reference:

Explanation:

standby [group-number] priority priority [preempt [delay delay]] Set a priority value used in choosing the active router. The range is 1 to 255; the default priority is 100. The highest number represents the highest priority.

(Optional) group-number--The group number to which the command applies.

router, it assumes control as the active router.

(Optional) delay--Set to cause the local router to postpone taking over the active role for the shown number of seconds. The range is 0 to 36000 (1 hour); the default is 0 (no delay before taking over).

Use the no form of the command to restore the default values.

Reference:

http://www.cisco.com/en/US/docs/switches/lan/catalyst3550/software/release/12.1_19_ea1/configuration/guide/swhsrp.html#wp1044327

QUESTION 127

Which command correctly configures standby tracking for group 1 using the default decrement priority value?

- A. standby 1 track 100
- B. standby 1 track 100 decrement 1
- C. standby 1 track 100 decrement 5
- D. standby 1 track 100 decrement 20

Correct Answer: A

Section: (none)

Explanation**Explanation/Reference:**

Explanation:

The default decrement value for HSRP standby tracking is 10. There is no need to explicitly state the value if the desired value is the default value.

QUESTION 128

Which command configures an HSRP group to become a slave of another HSRP group?

- A. standby slave
- B. standby group track
- C. standby follow
- D. standby group backup

Correct Answer: C

Section: (none)

Explanation**Explanation/Reference:**

Explanation:

Perform this task to configure multiple HSRP client groups. The "standby follow" command configures an HSRP group to become a slave of another HSRP group.

HSRP client groups follow the master HSRP with a slight, random delay so that all client groups do not change at the same time.

Reference: http://www.cisco.com/en/US/docs/ios-xml/ios/ipapp_fhrp/configuration/15-mt/fhp-hsrp-mgo.html

QUESTION 129

Refer to the exhibit.



%GLBP-4-DUPADDR: Duplicate address

Which option describes the reason for this message in a GLBP configuration?

- A. Unavailable GLBP active forwarder

- B. Incorrect GLBP IP address
- C. HSRP configured on same interface as GLBP
- D. Layer 2 loop

Correct Answer: D

Section: (none)

Explanation

Explanation/Reference:

Explanation:

This section provides information you can use to troubleshoot your configuration.

%GLBP-4-DUPADDR: Duplicate address

The error message indicates a possible layer2 loop and STP configuration issues. In order to resolve this issue, issue the show interface command to verify the MAC address of the interface. If the MAC address of the interface is the same as the one reported in the error message, then it indicates that this router is receiving its own hello packets sent. Verify the spanning-tree topology and check if there is any layer2 loop. If the interface MAC address is different from the one reported in the error message, then some other device with a MAC address reports this error message.

Note: GLBP members communicate between each other through hello messages sent every 3 seconds to the multicast address 224.0.0.102 and User Datagram Protocol (UDP) port 3222 (source and destination). When configuring the multicast boundary command, permit the Multicast address by permit 224.0.0.0 15.255.255.255.

Reference:

http://www.cisco.com/en/US/products/hw/switches/ps708/products_configuration_example09186a_00807d2520.shtml#dr

QUESTION 130

Ferris Plastics, Inc. is a medium sized company, with an enterprise network (access, distribution and core switches) that provides LAN connectivity from user PCs to corporate servers. The distribution switches are configured to use HSRP to provide a high availability solution.

- DSW1 primary device for VLAN 101 VLAN 102 and VLAN 105
- DSW2 primary device for VLAN 103 and VLAN 104
- A failure of GigabitEthernet1/0/1 on primary device should cause the primary device to release its status as the primary device, unless GigabitEthernet1/0/1 on backup device has also failed.

Troubleshooting has identified several issues. Currently all interfaces are up. Using the running configurations and show commands, you have been asked to investigate and respond to the following question.

Topology

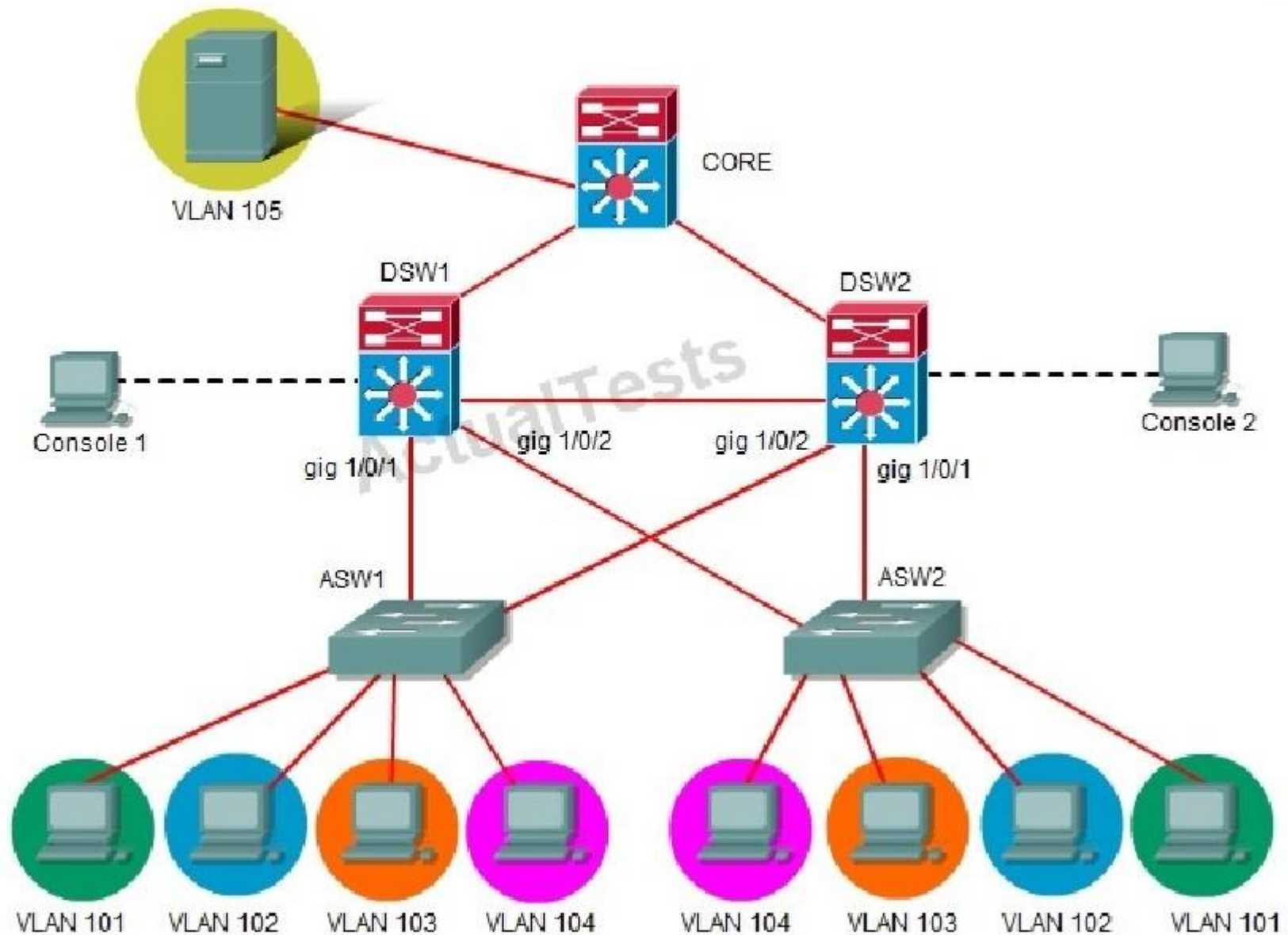

During routine maintenance, GigabitEthernet1/0/1 on DSW1 was shut down. All other interfaces were up. DSW2 became the active HSRP device for VLAN 101 as desired. However, after GigabitEthernet1/0/1 on DSW1 was reactivated, DSW1 did not become the active router for VLAN 101 as desired. What needs to be done to make the group for VLAN 101 function properly?

- A. Enable preempt in the VLAN 101 HSRP group on DSW1.
- B. Disable preempt in the VLAN 101 HSRP group on DSW2's.
- C. In the VLAN 101 HSRP group on DSW1, decrease the priority value to a value that is less ' than the priority value configured in the VLAN 101 HSRP group on DSW2.
- D. Decrease the decrement value in the track command for the VLAN 101 HSRP group on U DSWTs to a values less than the value in the track command for the VLAN 101 HSRP group on DSW2.

Correct Answer: A

Section: (none)

Explanation

Explanation/Reference:

Explanation:

DSW1 Configuration	DSW2 Configuration
<pre>interface Vlan101 ip address 192.168.101.1 255.255.255.0 standby 1 ip 192.168.101.254 standby 1 priority 200 standby 1 track GigabitEthernet1/0/1 55</pre>	<pre>interface Vlan101 ip address 192.168.101.2 255.255.255.0 standby 1 ip 192.168.101.254 standby 1 priority 150 standby 1 preempt standby 1 track GigabitEthernet1/0/1</pre>

QUESTION 131

Ferris Plastics, Inc. is a medium sized company, with an enterprise network (access, distribution and core switches) that provides LAN connectivity from user PCs to corporate servers. The distribution switches are configured to use HSRP to provide a high availability solution.

- DSW1 primary device for VLAN 101 VLAN 102 and VLAN 105

- DSW2 primary device for VLAN 103 and VLAN 104

- A failure of GigabitEthernet1/0/1 on primary device should cause the primary device to release its status as the primary device, unless GigabitEthernet1/0/1 on backup device has also failed.

Troubleshooting has identified several issues. Currently all interfaces are up. Using the running configurations and show commands, you have been asked to investigate and respond to the following question.

Topology

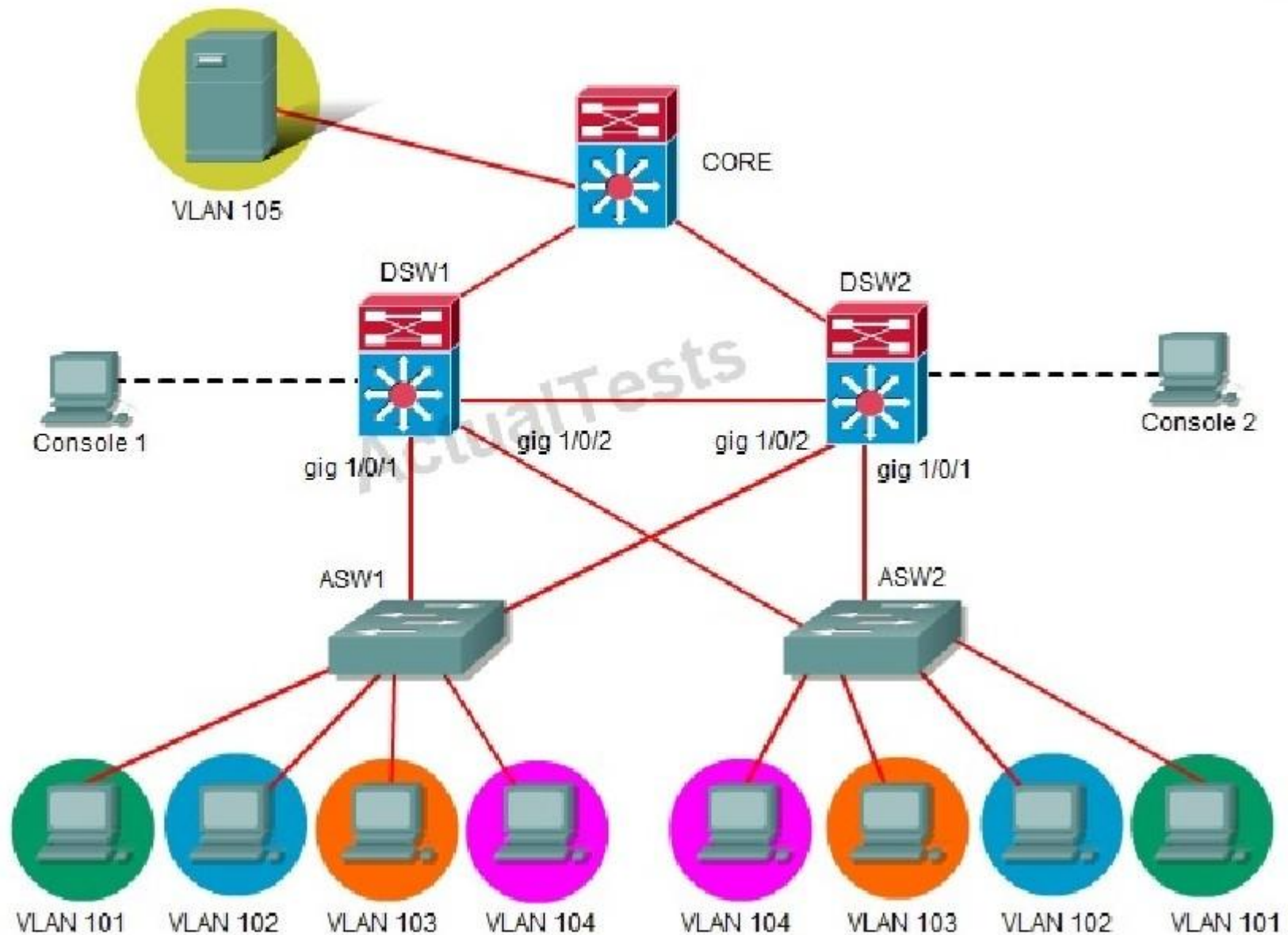

During routine maintenance, it became necessary to shut down the GigabitEthernet1/0/1 interface on DSW1. All other interfaces were up. During this time, DSW1 remained the active device for the VLAN 102 HSRP group. You have determined that there is an issue with the decrement value in the track command for the VLAN 102 HSRP group. What needs to be done to make the group function properly?

- A. The decrement value on DSW1 should be greater than 5 and less than 15.
- B. The decrement value on DSW1 should be greater than 9 and less than 15.
- C. The decrement value on DSW1 should be greater than 11 and less than 19.
- D. The decrement value on DSW1 should be greater than 190 and less than 200.
- E. The decrement value on DSW1 should be greater than 195 and less than 205.

Correct Answer: C

Section: (none)

Explanation

Explanation/Reference:

Explanation:

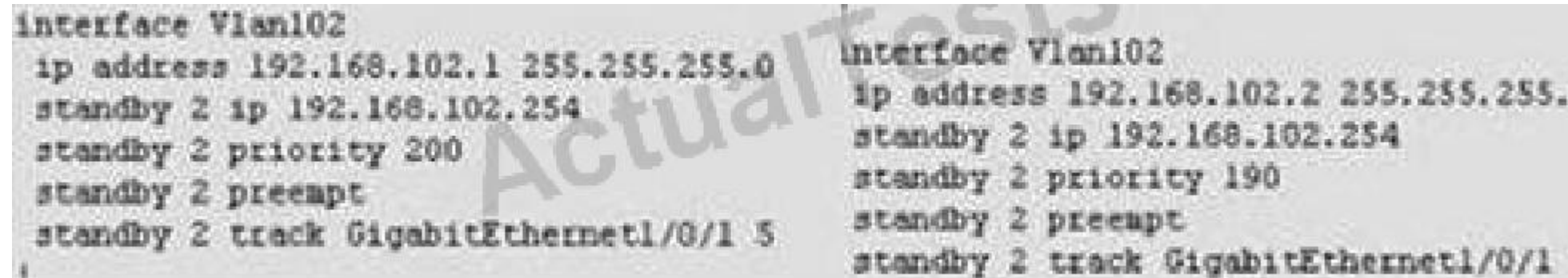

```
interface Vlan102
ip address 192.168.102.1 255.255.255.0
standby 2 ip 192.168.102.254
standby 2 priority 200
standby 2 preempt
standby 2 track GigabitEthernet1/0/1 5

interface Vlan102
ip address 192.168.102.2 255.255.255.0
standby 2 ip 192.168.102.254
standby 2 priority 190
standby 2 preempt
standby 2 track GigabitEthernet1/0/1 11
```

Use "show run" command to show. The left Vlan102 is console1 of DSW1. Priority value is 200, we should decrement value in the track command from 11 to 5. Because $200 - 11 = 189 < 190$

(priority of Vlan102 on DS2).

QUESTION 132

Ferris Plastics, Inc. is a medium sized company, with an enterprise network (access, distribution and core switches) that provides LAN connectivity from user PCs to corporate servers. The distribution switches are configured to use HSRP to provide a high availability solution.

- DSW1 primary device for VLAN 101 VLAN 102 and VLAN 105
- DSW2 primary device for VLAN 103 and VLAN 104
- A failure of GigabitEthernet1/0/1 on primary device should cause the primary device to release its status as the primary device, unless GigabitEthernet1/0/1 on backup device has also failed.

Troubleshooting has identified several issues. Currently all interfaces are up. Using the running configurations and show commands, you have been asked to investigate and respond to the following question.

Topology

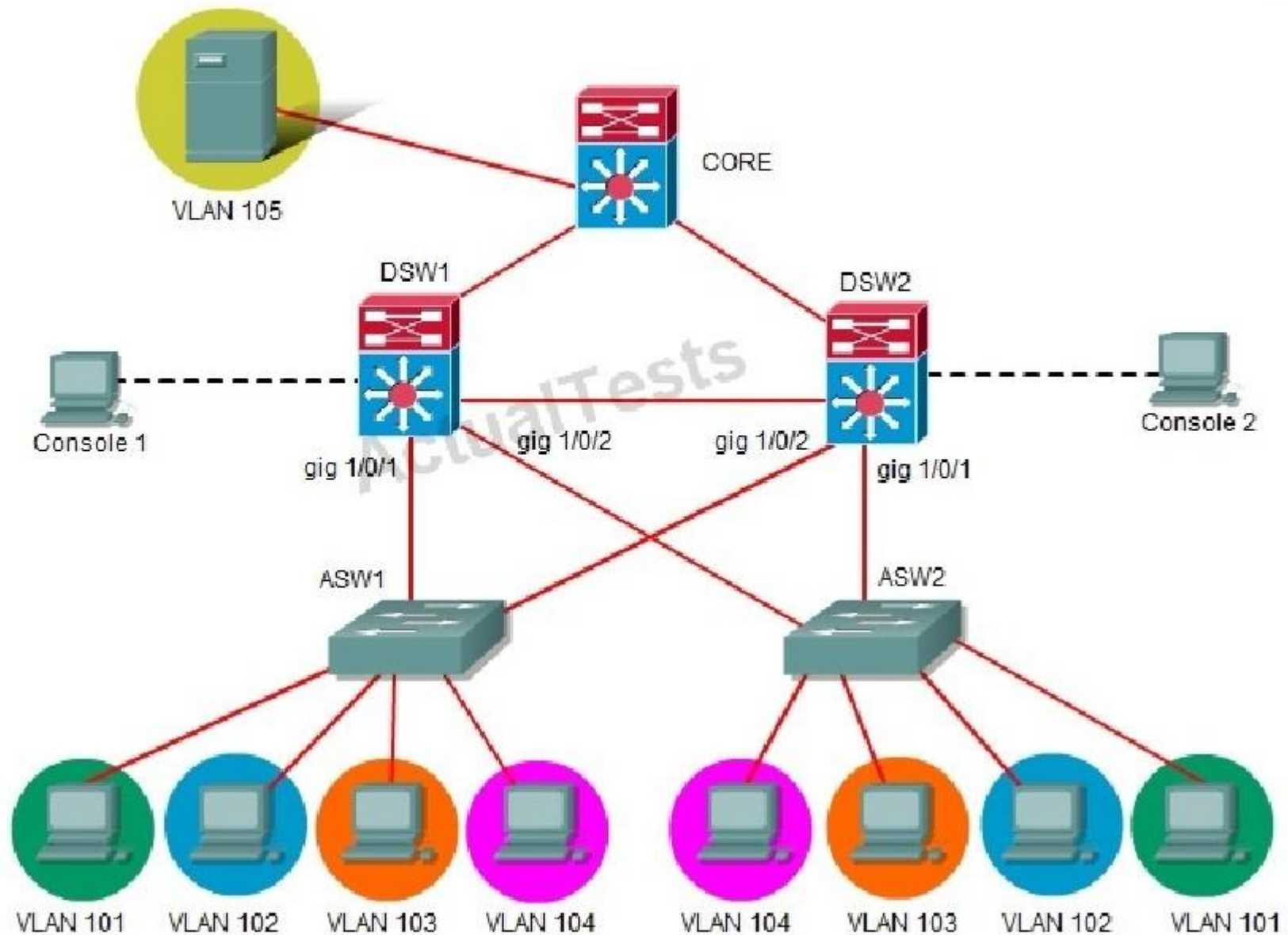

All interfaces are active. DSW2 has not become the active device for the VLAN 103 HSRP group. As related to the VLAN 103 HSRP group, what can be done to make the group function properly?

- A. On DSW1, disable preempt.
- B. On DSW1, decrease the priority value to a value less than 190 and greater than 150.
- C. On DSW2, increase the priority value to a value greater 200 and less than 250.
- D. On DSW2, increase the decrement value in the track command to a value greater than 10 and less than 50.

Correct Answer: C

Section: (none)

Explanation

Explanation/Reference:

Explanation:

From the output shown below of the HSRP status of DSW2, we see that the active router has a priority of 200, while the local priority is 190. We need to increase the priority of DSW2 to greater than 200, but it should be less than 250 so that if the gig 1/0/1 interface goes down, DSW1 will become active. DSW2 is configured to decrement the priority by 50 if this interface goes down, so the correct answer is to increase the priority to more than 200, but less than 250.

Console 2

```
Standby router is local
Priority 190 (configured 190)
  Track interface GigabitEthernet1/0/1 state Up decrement 10
IP redundancy name is "hsrp-Vl102-2" (default)
Vlan103 - Group 3
State is Standby
  4 state changes, last state change 02:58:25
Virtual IP address is 192.168.103.254
Active virtual MAC address is 0000.0c07.ac03
  Local virtual MAC address is 0000.0c07.ac03 (v1 default)
Hello time 3 sec, hold time 10 sec
  Next hello sent in 0.315 secs
Preemption enabled
Active router is 192.168.103.1, priority 200 (expires in 9.454 sec)
Standby router is local
Priority 190 (configured 190)
  Track interface GigabitEthernet1/0/1 state Up decrement 50
IP redundancy name is "hsrp-Vl103-3" (default)
```

QUESTION 133

Ferris Plastics, Inc. is a medium sized company, with an enterprise network (access, distribution and core switches) that provides LAN connectivity from user PCs to corporate servers. The distribution switches are configured to use HSRP to provide a high availability solution.

- DSW1 primary device for VLAN 101 VLAN 102 and VLAN 105
- DSW2 primary device for VLAN 103 and VLAN 104
- A failure of GigabitEthernet1/0/1 on primary device should cause the primary device to release its status as the primary device, unless GigabitEthernet1/0/1 on backup device has also failed.

Troubleshooting has identified several issues. Currently all interfaces are up. Using the running configurations and show commands, you have been asked to investigate and respond to the following question.

Topology

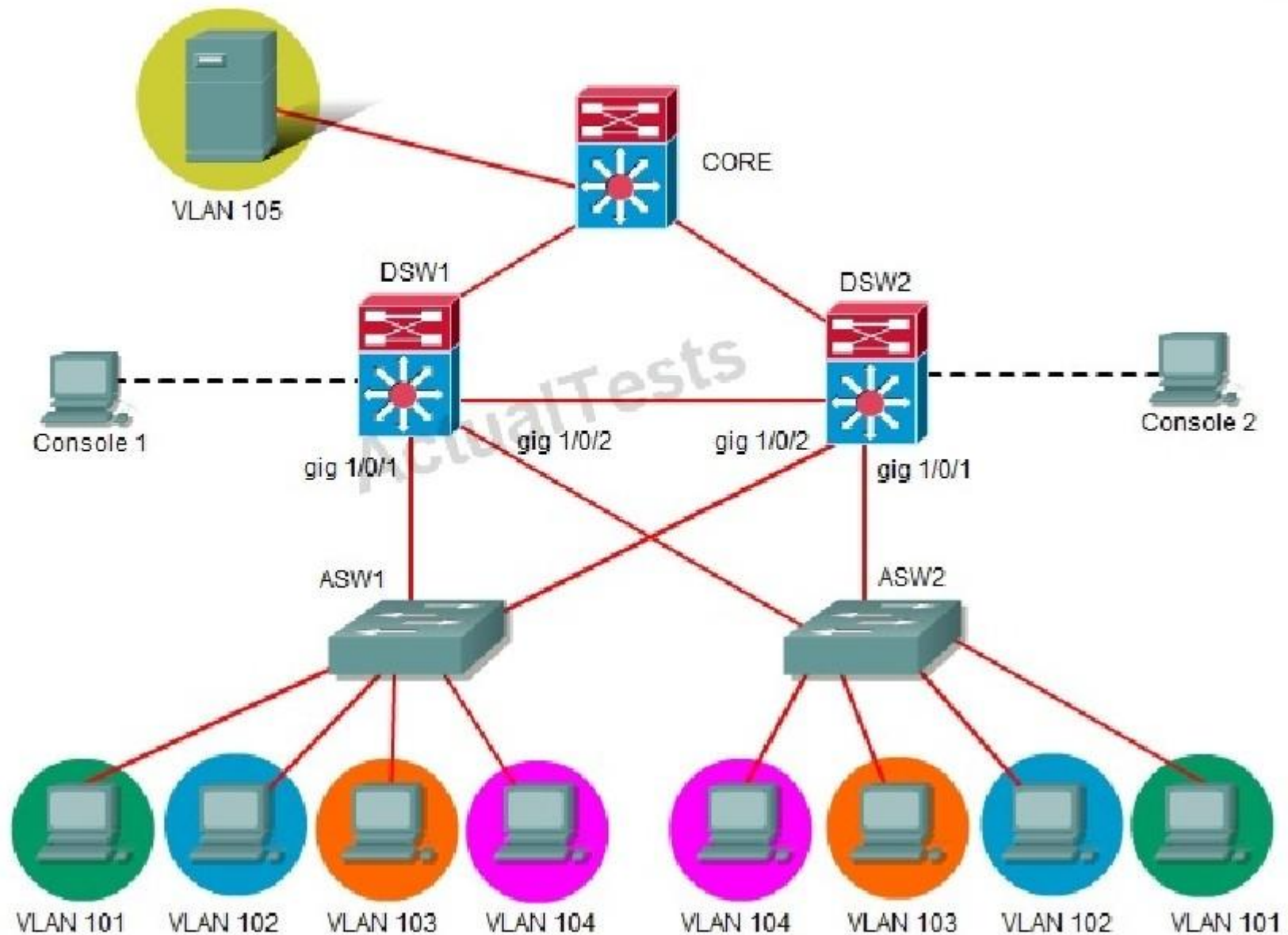

During routine maintenance, it became necessary to shut down the GigabitEthernet1/0/1 interface on DSW1 and DSW2. All other interfaces were up. During this time, DSW1 became the active router for the VLAN 104HSRP group. As related to the VLAN 104HSRP group, what can be done to make the group function properly?

- A. On DSW1, disable preempt.
- B. On DSW2 decrease the priority value to a value less than 150.
- C. On DSW1, increase the decrement value in the track command to a value greater than 6.
- D. On DSW1, decrease the decrement value in the track command to a value less than 1.

Correct Answer: C

Section: (none)

Explanation

Explanation/Reference:

Explanation:

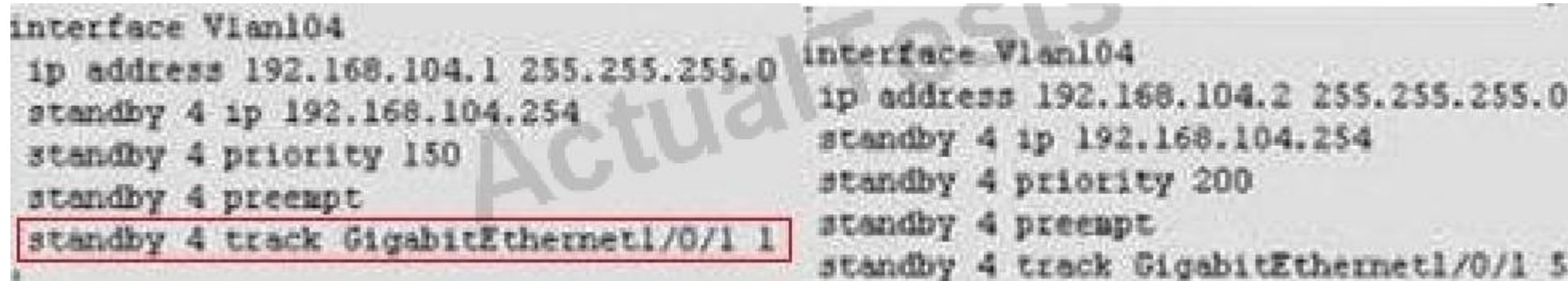

```
interface Vlan104
ip address 192.168.104.1 255.255.255.0
standby 4 ip 192.168.104.254
standby 4 priority 150
standby 4 preempt
standby 4 track GigabitEthernet1/0/1 1

interface Vlan104
ip address 192.168.104.2 255.255.255.0
standby 4 ip 192.168.104.254
standby 4 priority 200
standby 4 preempt
standby 4 track GigabitEthernet1/0/1 5
```

We should NOT disable preempt on DS1. By do that, you will make Vlan104's HSRP group fail function. Example: if we are disable preempt on DS1. It can not become active device when G1/0/1 on DS2 fail. In this question, G0/1/0 on DS1 & DS2 is shutdown. Vlan104 (left): $150 - 1 = 149$. Vlan104 (right): $200 - 5 = 145$. Result is priority $149 > 145$ (Vlan104 on DS1 is active). If increase the decrement in the track value to a value greater than 6 ($> \text{ or } = 6$). Vlan104 (left): 150

6 = 144. Result is priority 144 < 145 (vlan104 on DS2 is active).

QUESTION 134

Which four LACP components are used to determine which hot-standby links become active after an interface failure within an EtherChannel bundle? (Choose four.)

- A. LACP system priority
- B. LACP port priority
- C. interface MAC address
- D. system ID
- E. port number
- F. hot-standby link identification number
- G. interface bandwidth

Correct Answer: ABDE

Section: (none)

Explanation

Explanation/Reference:

Explanation:

QUESTION 135

RSPAN has been configured on a Cisco Catalyst switch; however, traffic is not being replicated to the remote switch. Which type of misconfiguration is a cause?

- A. The RSPAN designated VLAN is missing the remote span command.
- B. The local and remote RSPAN switches are configured using different session IDs.
- C. The local RSPAN switch is replicating only Rx traffic to the remote switch.
- D. The local switch is overloaded with the amount of sourced traffic that must be replicated to the remote switch.

Correct Answer: A

Section: (none)

Explanation

Explanation/Reference:

Explanation:

QUESTION 136

After UDLD is implemented, a Network Administrator noticed that one port stops receiving UDLD packets. This port continues to reestablish until after eight failed retries. The port then transitions into the errdisable state. Which option describes what causes the port to go into the errdisable state?

- A. Normal UDLD operations that prevent traffic loops.
- B. UDLD port is configured in aggressive mode.
- C. UDLD is enabled globally.
- D. UDLD timers are inconsistent.

Correct Answer: B

Section: (none)

Explanation

Explanation/Reference:

Explanation:

QUESTION 137

To follow the Layer 2 switching guidelines, a network engineer decides to create a separate spanning tree for every group of 10 VLANs. Which version of spanning tree is appropriate to meet the company policy?

- A. MST
- B. PVST+
- C. RSTP
- D. RPVST+
- E. STP

Correct Answer: A

Section: (none)

Explanation

Explanation/Reference:

Explanation:

QUESTION 138

A network engineer is installing a switch for temporary workers to connect to. The engineer does not want this switch participating in Spanning Tree with the rest of the network; however, end user connectivity is still required. Which spanning-tree feature accomplishes this?

- A. BPDUBlock
- B. BPDUFILTER
- C. BPDUIgnore

- D. BPDUguard
- E. BPDUdisable

Correct Answer: B

Section: (none)

Explanation

Explanation/Reference:

Explanation:

QUESTION 139

Refer to the exhibit.

```
monitor session 1 source interface g0/4 rx
monitor session 1 filter vlan 3
monitor session 1 destination interface g0/5
```

What is the result of the SPAN configuration on a Cisco switch?

- A. Configure a SPAN session to monitor the received traffic on interface g0/4 only for VLAN 3.
- B. Configure a SPAN session to monitor the received traffic on interface g0/4 for all VLANs except VLAN 3.
- C. Configure a SPAN session to monitor the received traffic on interface g0/5 only for VLAN 3.
- D. Configure a SPAN session to monitor the received traffic on interface g0/5 for all VLANs except VLAN 3.

Correct Answer: A

Section: (none)

Explanation

Explanation/Reference:

Explanation:

QUESTION 140

When SDM templates are configured, which action must be performed for the configuration to take effect?

- A. reload
- B. shutdown
- C. write memory
- D. backup config

Correct Answer: A

Section: (none)

Explanation

Explanation/Reference:

Explanation:

QUESTION 141

Which statement about the MAC address sticky entries in the switch when the copy run start command is entered is true?

- A. A sticky MAC address is retained when the switch reboots.
- B. A sticky MAC address can be a unicast or multicast address.
- C. A sticky MAC address is lost when the switch reboots.
- D. A sticky MAC address ages out of the MAC address table after 600 seconds.

Correct Answer: A

Section: (none)

Explanation

Explanation/Reference:

Explanation:

QUESTION 142

Enablement of which feature puts the port into err-disabled state when the port has PortFast enabled and it receives BPDUs?

- A. BPDU filtering
- B. BackboneFast
- C. EtherChannel
- D. BPDU guard

Correct Answer: D

Section: (none)

Explanation

Explanation/Reference:

Explanation:

QUESTION 143

Refer to the exhibit.

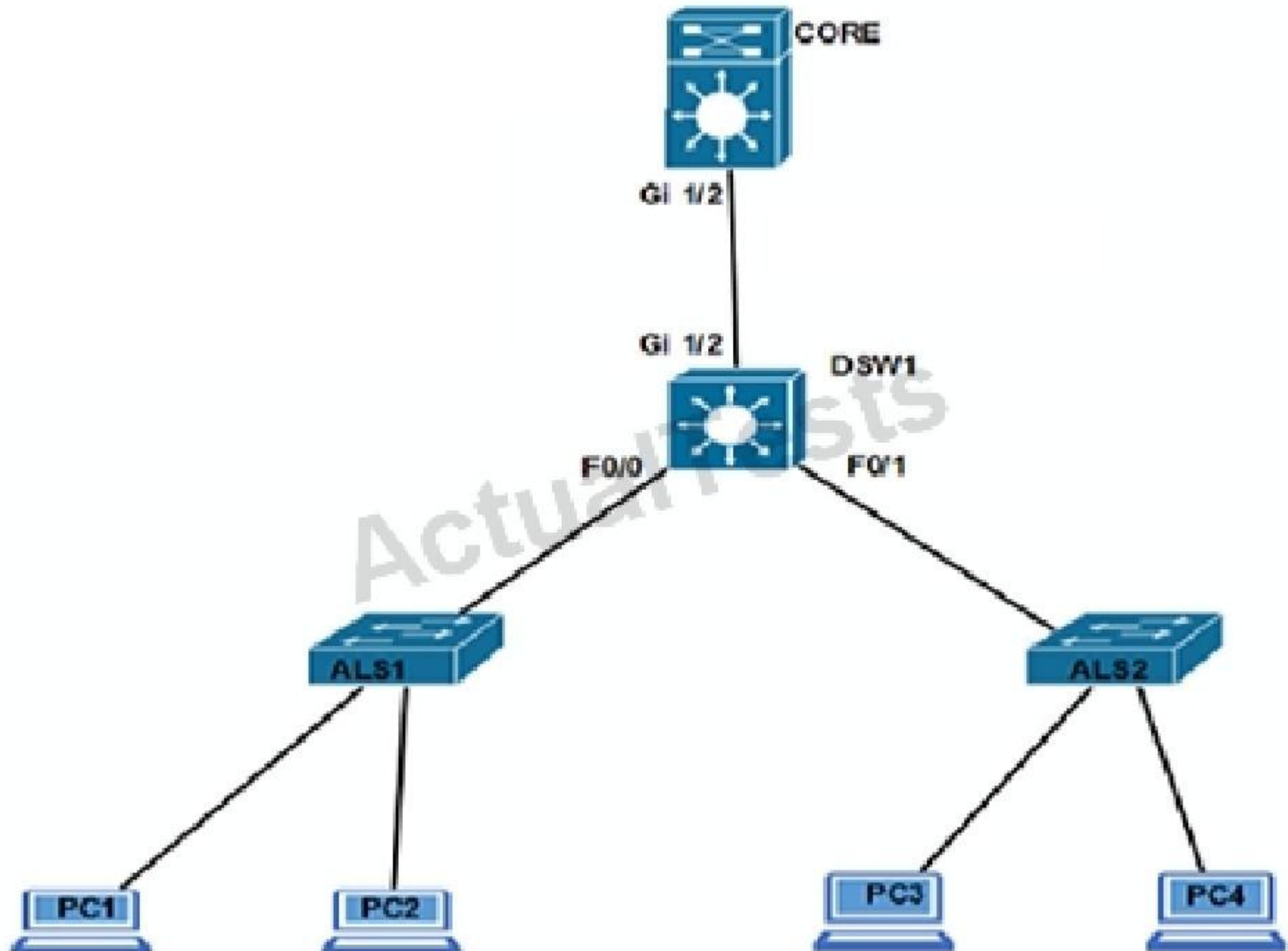

Which configuration ensures that the Cisco Discovery Protocol packet update frequency sent from DSW1 to ALS1 is half of the default value?

- A. DSW1(config)#cdp timer 90
- B. DSW1(config-if)#cdp holdtime 60
- C. DSW1(config)#cdp timer 30
- D. DSW1(config)#cdp holdtime 90
- E. DSW1(config-if)#cdp holdtime 30
- F. DSW1(config-if)#cdp timer 60

Correct Answer: C

Section: (none)

Explanation

Explanation/Reference:

Explanation: